



IMW948 L unit
10'x30'

IMW947 R unit
10'x20'

CTA RED LINE ADDISON STATION CUBS WRIGLEY FIELD - 2X WALLS PLATFORM FACING - IMW948 10'X30'(L) & IMW947 10'X20'(R) - PRE AND POST GAME - CHICAGO CUBS!

IMW948: FE (L)
10'X30'

IMW947: FE (R)
10'X20'

TYPE:	VINYL	CITY / ST / ZIP:	CHICAGO, IL 60613
DIMENSIONS:	10' X 30' L + 10' X 20' R	LAT:	41.947411
		LONG:	-87.653806
PRIMARY:	CTA RED LINE ADDISON	FACES:	E, E
CROSS:	CHI CUBS WRIGLEY FIELD STATION	PLANT #:	IMW948+IMW947
TAGS:	WRIGLEYVILLE, CHICAGO, CTA, NORTHSIDE, CHICAGO CUBS	GEOPATH #:	NEW NOT RATED

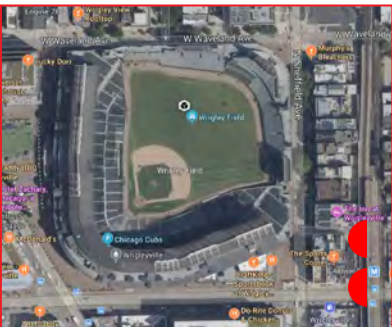
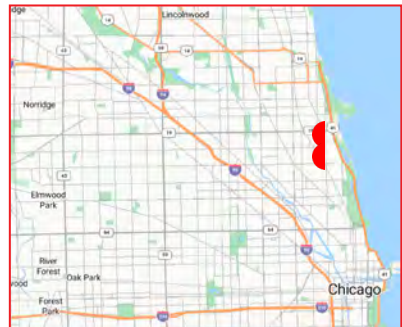

CTA RED LINE ADDISON STATION - CHICAGO CUBS WRIGLEY FIELD - HUGE IMPRESSIONS AND RIDERSHIP BEFORE AND AFTER BASEBALL GAMES. GREAT WALL AD FACES AT FRACTION OF THE COST TO HAVE A PRESENCE IN THE NEIGHBORHOOD FOR YOUR BRAND!

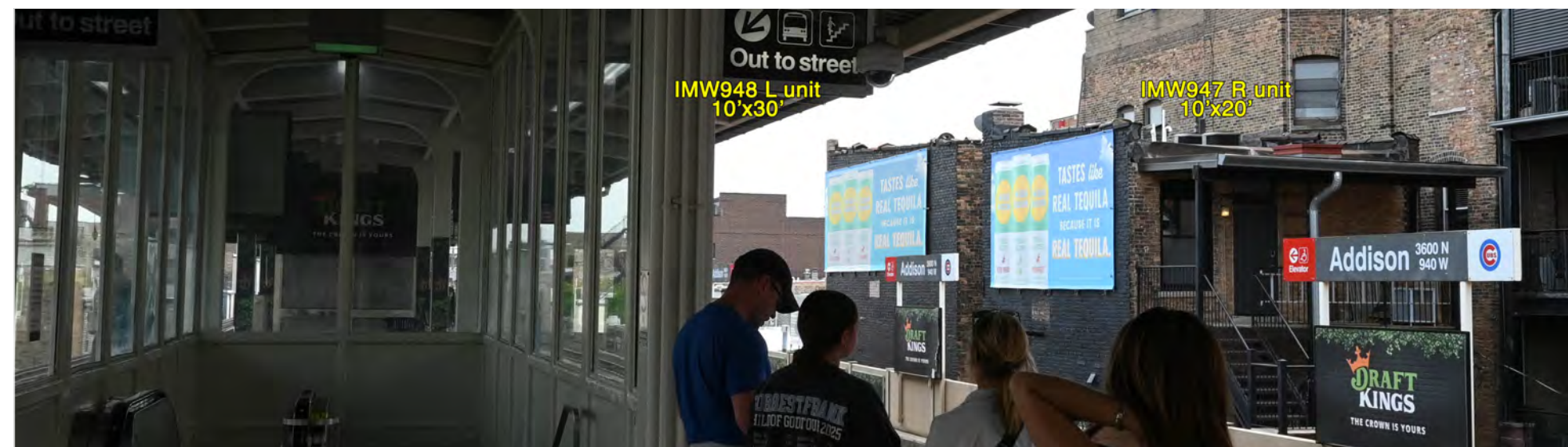

VINYL WALL

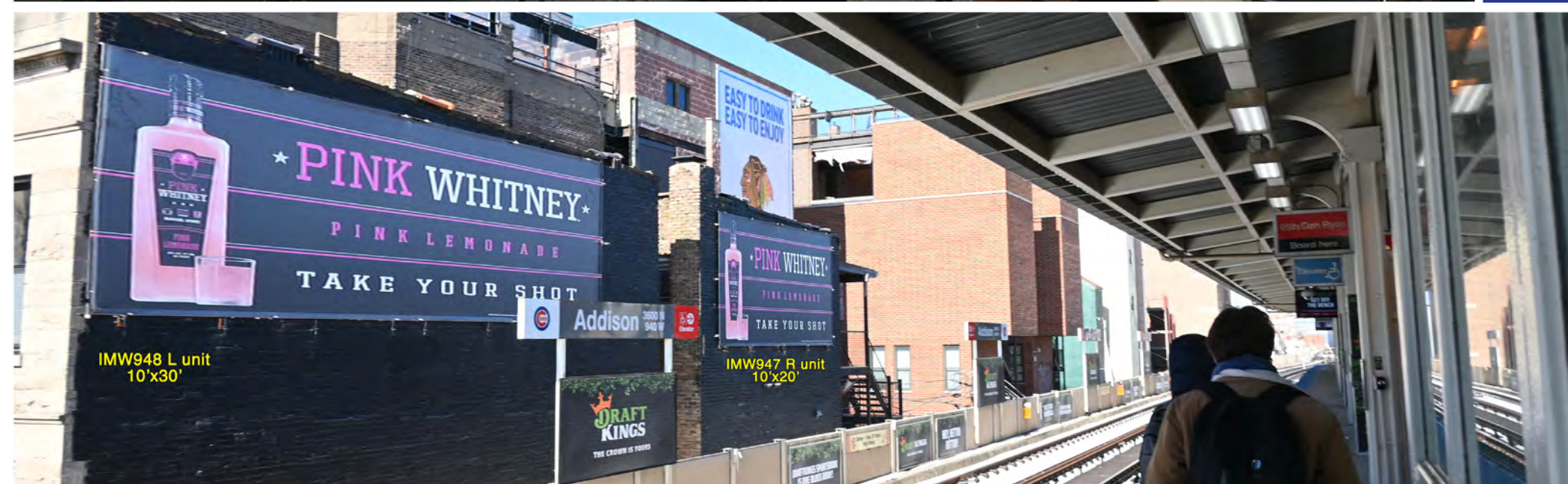

CTA RED LINE ADDISON STATION CUBS WRIGLEY FIELD - 2X WALLS PLATFORM FACING - IMW948 10'X30(L) & IMW947 10'X20'(R) - PRE AND POST GAME - CHICAGO CUBS!

IMW948: FE (L)
10'X30'

IMW947: FE (R)
10'X20'

TYPE:	VINYL	CITY / ST / ZIP:	CHICAGO, IL 60613
DIMENSIONS:	10' X 30' L + 10' X 20' R	LAT:	41.947411
PRIMARY:	CTA RED LINE ADDISON	LONG:	-87.653806
CROSS:	CHI CUBS WRIGLEY FIELD STATION	FACES:	E, E
TAGS:	WRIGLEYVILLE, CHICAGO, CTA, NORTHSIDE, CHICAGO CUBS	PLANT #:	IMW948+IMW947
		GEOPATH #:	NEW NOT RATED

CTA RED LINE ADDISON STATION - CHICAGO CUBS WRIGLEY FIELD - HUGE IMPRESSIONS AND RIDERSHIP BEFORE AND AFTER BASEBALL GAMES. GREAT WALL AD FACES AT FRACTION OF THE COST TO HAVE A PRESENCE IN THE NEIGHBORHOOD FOR YOUR BRAND!

