



2023 MEDIA KIT





Chicago's Largest Independently Owned and Operated Outdoor Media Company

✉ Sales@ImageOutdoor.com

☎ (312) 988-4600

LANDMARK VINYL WALLSCAPES

Walls Large Format Vinyl Create Big Impact, Splashy Captivations, Chicago Northside Neighborhood Coverage:

27' x 74'
WALL MOUNTED VINYL SPEC SHEET

ARTWORK SUBMISSION SPECIFICATIONS

DATE: 12/15/16

PROJECT: 27' x 74' WALL MOUNTED VINYL

CLIENT: CHICAGO NORTH SIDE

LOCATION: 17th St & JAM

COORDINATOR: [Name]

CONTACT: [Phone]

ARTWORK SUBMISSION SPECIFICATIONS

DATE: 12/15/16

PROJECT: 27' x 74' WALL MOUNTED VINYL

CLIENT: CHICAGO NORTH SIDE

LOCATION: 17th St & JAM

COORDINATOR: [Name]

CONTACT: [Phone]

IMW400

Office: (312) 988-4600
www.IMAGEOUTDOOR.com

27' x 29'
WALL MOUNTED VINYL SPEC SHEET

ARTWORK SUBMISSION SPECIFICATIONS

DATE: 12/15/16

PROJECT: 27' x 29' WALL MOUNTED VINYL

CLIENT: CHICAGO NORTH SIDE

LOCATION: 17th St & JAM

COORDINATOR: [Name]

CONTACT: [Phone]

ARTWORK SUBMISSION SPECIFICATIONS

DATE: 12/15/16

PROJECT: 27' x 29' WALL MOUNTED VINYL

CLIENT: CHICAGO NORTH SIDE

LOCATION: 17th St & JAM

COORDINATOR: [Name]

CONTACT: [Phone]

IMW400

Office: (312) 988-4600
www.IMAGEOUTDOOR.com

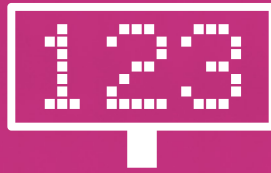

EXPRESSWAY DIGITAL BULLETINS

Digital Bulletins 20'x60' LED Screens
Vibrantly Broadcast Loops of 6x :10Sec Spots Per Loop. Eye Catching, Immediate, Multiple Designs, RSS, Multi Spot Options
Landmark, Generate Unique Client-Brand Interactions: (4) Watchfire Screens:

:10secs Per Spot 6x Spot Loop, 24/7

- IMD128A I-290 WB JAM at 17th FW
- IMD143A I-88 WB & I-290 SPLIT FE
- IMD321A I-294 NB so Rosemont FSW
- IMD322A I-294 SB so Rosemont FN

123 **20' x 60'** watchfire

EXPRESSWAY DIGITAL BULLETIN SPEC SHEET

ARTWORK SUBMISSION SPECIFICATIONS

DATE: 12/15/16

PROJECT: 20' x 60' DIGITAL BULLETIN

CLIENT: CHICAGO NORTH SIDE

LOCATION: 17th St & JAM

COORDINATOR: [Name]

CONTACT: [Phone]

ARTWORK SUBMISSION SPECIFICATIONS

DATE: 12/15/16

PROJECT: 20' x 60' DIGITAL BULLETIN

CLIENT: CHICAGO NORTH SIDE

LOCATION: 17th St & JAM

COORDINATOR: [Name]

CONTACT: [Phone]

IMW400

Office: (312) 988-4600
www.IMAGEOUTDOOR.com



EXPRESSWAY VINYL BULLETINS

Vinyl Bulletins the main stay of OOH.
Premium Large Format Vinyl (35) 20'x60's and (2) 25'x48's, Illuminated, Smartlinks, display your brand Big and Bold on the finest Chicagoland Expressway and Tollway Bulletins:

- I-9094 Kennedy Expwy
- I-290 Eisenhower Expwy
- I-90 Jane Addams NW Toll
- I-294 Tri-State Tollway N/o ORD
- I-294 Tri-State Tollway S/o ORD
- I-9094 Dan Ryan Expwy
- I-88 Reagan Tollway

25' x 48' EXPRESSWAY VINYL BULLETIN SPEC SHEET

ARTWORK SUBMISSION SPECIFICATIONS

DATE: 12/15/16

PROJECT: 25' x 48' VINYL BULLETIN

CLIENT: CHICAGO NORTH SIDE

LOCATION: 17th St & JAM

COORDINATOR: [Name]

CONTACT: [Phone]

ARTWORK SUBMISSION SPECIFICATIONS

DATE: 12/15/16

PROJECT: 25' x 48' VINYL BULLETIN

CLIENT: CHICAGO NORTH SIDE

LOCATION: 17th St & JAM

COORDINATOR: [Name]

CONTACT: [Phone]

IMW400

Office: (312) 988-4600
www.IMAGEOUTDOOR.com

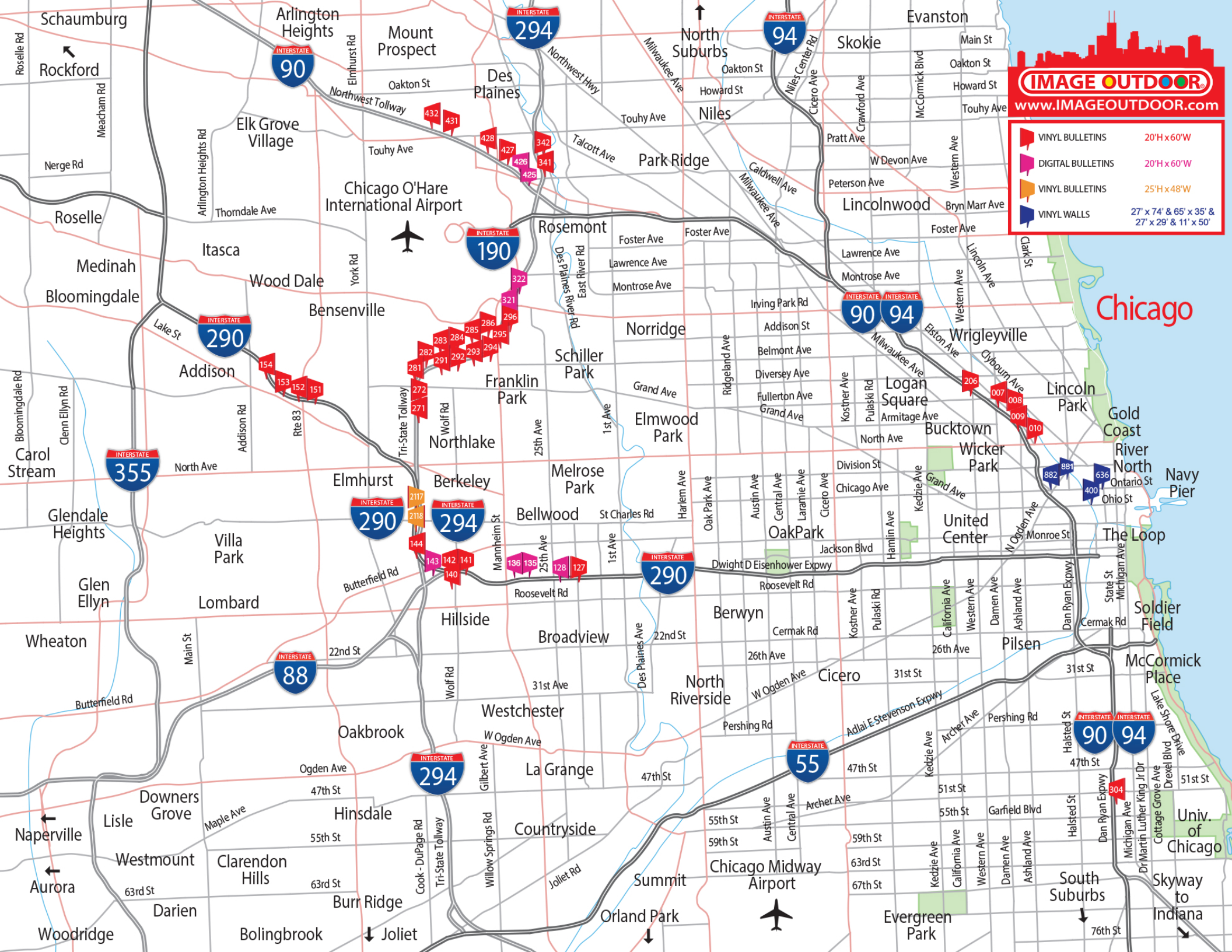

IMAGE OUTDOOR
www.IMAGEOUTDOOR.com

| | | |
|--|-------------------|---|
| | VINYL BULLETINS | 20'H x 60'W |
| | DIGITAL BULLETINS | 20'H x 60'W |
| | VINYL BULLETINS | 25'H x 48'W |
| | VINYL WALLS | 27' x 74' & 65' x 35' & 27' x 29' & 11' x 50' |

Chicago

Univ. of Chicago

Chicago Outdoor Advertising Inventory

| MATERIAL | MEDIA | GEOPATH# | PLANT# | SIZE | DESCRIPTION | LAT | LONG | ZIP |
|---|----------|----------|------------|---------|--|-----------|------------|-------|
| VINYL MEDIA | | | | | | | | |
| VINYL WALLS AND BULLETINS: CHICAGO AND SUBURBS: | | | | | | | | |
| VINYL | WALL | 30586388 | IMW400 | 65'x35' | Ontario Outbound WB Ramp to All Expwys AND Orleans NB FE 65'x35' Entrance to All Expwys RiverNorth, Chicago Northside neighborhood W Bldg FE | 41.893306 | -87.637609 | 60654 |
| VINYL | WALL | 30640271 | IMW636 | 27'x29' | Ontario Outbound WB Ramp to All Expwys AND Orleans NB FS 27'x29' Entrance to All Expwys RiverNorth, Chicago Northside neighborhood N Bldg FS | 41.893404 | -87.63729 | 60654 |
| VINYL | WALL | 598556 | IMW882 | 27'x74' | I-9094 Kennedy Expressway EB Inbound AND Milwaukee Ave FNW 27'x74' LANDMARK WALL Inbound to Near North, Loop, West Loop, I-290 ahead | 41.897838 | -87.658564 | 60642 |
| VINYL | BULLETIN | 15812454 | IM881 | 11'x50' | Milwaukee Ave EB AND I-9094 Kennedy Expressway EB inbound FN 11'x50' Rooftop, Secondary I-9094 Kennedy Expressway EB inbound | 41.897945 | -87.658378 | 60642 |
| VINYL | BULLETIN | 30911762 | IM010 | 20'x60' | I-9094 Kennedy Expressway WB Outbound AT Ashland, Armitage, Elston Exits FS 20'x60' S Structure | 41.919012 | -87.670442 | 60614 |
| VINYL | BULLETIN | 30911761 | IM009 | 20'x60' | I-9094 Kennedy Expressway EB inbound AT Ashland, Armitage, Elston FNW 20'x60' S Structure | 41.919044 | -87.670502 | 60614 |
| VINYL | BULLETIN | 30911760 | IM008 | 20'x60' | I-9094 Kennedy Expressway WB outbound N/O Ashland, Armitage, Elston FS 20'x60' N Structure | 41.919876 | -87.67192 | 60614 |
| VINYL | BULLETIN | 30911759 | IM007 | 20'x60' | I-9094 Kennedy Expressway EB inbound N/O Ashland, Armitage, Elston FNW 20'x60' N Structure | 41.919907 | -87.671985 | 60614 |
| VINYL | BULLETIN | 30498036 | IM206 | 20'x60' | I-9094 Kennedy Expressway WB outbound AND Fullerton Ave. WB FSE 20'x60' North Suburbs NW Chicago Neighborhoods | 41.925306 | -87.68724 | 60647 |
| VINYL | BULLETIN | 30498038 | IM304 | 20'x60' | I-9094 Dan Ryan EB Outbound at 53rd St. FN 20'x60' Traffic Outbound to Southside South Suburbs Skyway Exit Indiana | 41.797474 | -87.629426 | 60609 |
| VINYL | BULLETIN | 282580 | IM2117 | 25'x48' | BETWEEN 2X EXPRESSWAYS/TOLLS: I-294 Tri-State Toll SB (RHR) AND I-290 Eisenhower Expressway EB inbound at Electric Ave. FN 25'x48' | 41.88325 | -87.9201 | 60163 |
| VINYL | BULLETIN | 282589 | IM2118 | 25'x48' | BETWEEN 2X EXPRESSWAYS/TOLLS: I-290 Eisenhower Expressway WB (RHR) AND I-294 Tri-State Toll NB (LHR) at Electric Ave. FS 25'x48' | 41.88317 | -87.92002 | 60163 |
| VINYL | BULLETIN | 30640580 | IM127 | 20'x60' | I-290 Eisenhower Expressway WB Outbound at 17th Ave FE 20'x60' | 41.870455 | -87.852706 | 60155 |
| VINYL | BULLETIN | 30498070 | IM144 | 20'x60' | I-290 Eisenhower Expressway EB inbound at I-294 FW 20'x60' RHR traffic inbound W Structure | 41.874023 | -87.91279 | 60162 |
| VINYL | BULLETIN | 30498068 | IM142 | 20'x60' | I-290 Eisenhower Expressway EB inbound at I-294 FW 20'x60' RHR traffic inbound E Structure | 41.873391 | -87.91058 | 60162 |
| VINYL | BULLETIN | 30498067 | IM141 | 20'x60' | I-88 Reagan Toll WB AND I-290 Eisenhower Expressway WB SPLIT FE 20'x60' traffic Outbound | 41.873361 | -87.910472 | 60162 |
| VINYL | BULLETIN | 30498066 | IM140 | 20'x60' | I-88 Reagan Toll EB Inbound at I-290 Merge FSW 20'x60' Toll End of I-88 inbound | 41.873303 | -87.910575 | 60162 |
| VINYL | BULLETIN | 30498040 | IM427 | 20'x60' | I-90 Jane Addams WB at Mannheim Rd. FE 20'x60' RHR to NW Suburbs at Allstate Arena, Rivers Casino Exit Lee. St. | 42.00163 | -87.88422 | 60018 |
| VINYL | BULLETIN | 30498041 | IM428 | 20'x60' | I-90 Jane Addams EB AND Mannheim Rd. SB FW 20'x60' from NW Suburbs inbound | 42.001656 | -87.884273 | 60018 |
| VINYL | BULLETIN | 30498042 | IM431 | 20'x60' | I-90 Jane Addams WB Outbound at Wolf Rd. FE 20'x60' RHR close to roadway. Traffic Outbound to NW Suburbs | 42.011063 | -87.910168 | 60018 |
| VINYL | BULLETIN | 30498043 | IM432 | 20'x60' | I-90 Jane Addams EB inbound at Wolf Rd. FW 20'x60' from NW Suburbs inbound | 42.011073 | -87.910223 | 60018 |
| VINYL | BULLETIN | 30498046 | IM341 | 20'x60' | I-294 NORTH Tri-State Toll NB at Touhy Toll Plaza, River Rd. Rivers Casino FS 20'x60' to North Suburbs at Rivers Casino Exit | 42.002798 | -87.866811 | 60018 |
| VINYL | BULLETIN | 30498047 | IM342 | 20'x60' | I-294 NORTH Tri-State Toll SB at Touhy Toll Plaza FN 20'x60' from North Suburbs to I-190 ORD, I-9094 Chicago, I-90 NW Suburbs ahead | 42.002838 | -87.866829 | 60018 |
| VINYL | BULLETIN | 30498060 | IM271 | 20'x60' | I-294 Tri State Tollway NB at Grand Ave. FS 20'x60' NB to Rosemont, I-190 OHare Airport, I-90, I-9094 Chicago, Rivers Casino, North suburbs ahead | 41.935405 | -87.915612 | 60164 |
| VINYL | BULLETIN | 30498061 | IM272 | 20'x60' | I-294 Tri State Tollway SB at Grand Ave. FN 20'x60' Traffic SB to I-88, I-290, North Ave. Elmhurst ahead | 41.935434 | -87.915575 | 60164 |
| VINYL | BULLETIN | 30498048 | IM281 | 20'x60' | I-294 Tri State Toll NB S/o Wolf Rd. FSW 20'x60' Center Read NB to Rosemont, I-190 OHare Airport, I-90, I-9094 Chicago, Rivers Casino, North suburbs ahead | 41.938176 | -87.910954 | 60131 |
| VINYL | BULLETIN | 30498049 | IM282 | 20'x60' | I-294 Tri State Toll SB S/o Wolf Rd. FE 20'x60' RHR Traffic SB to I-88, I-290, North Ave. Elmhurst ahead | 41.938189 | -87.910898 | 60131 |
| VINYL | BULLETIN | 30498050 | IM283 | 20'x60' | I-294 Tri State Toll NB S/o Wolf Rd. FSW 20'x60' NB to Rosemont, I-190 OHare Airport, I-90, I-9094 Chicago, Rivers Casino, North suburbs ahead | 41.938768 | -87.907338 | 60131 |
| VINYL | BULLETIN | 30498051 | IM284 | 20'x60' | I-294 Tri State Toll SB S/o Wolf Rd. FE 20'x60' RHR Traffic SB to I-88, I-290, North Ave. Elmhurst ahead | 41.938777 | -87.907288 | 60131 |
| VINYL | BULLETIN | 30498052 | IM285 | 20'x60' | I-294 Tri State Toll NB/N/o Wolf Rd. FSW 20'x60' NB to Rosemont, I-190 OHare Airport, I-90, I-9094 Chicago, Rivers Casino, North suburbs ahead | 41.939768 | -87.901342 | 60131 |
| VINYL | BULLETIN | 30498053 | IM286 | 20'x60' | I-294 Tri State Toll SB N/o Wolf Rd. FE 20'x60' RHR Traffic SB to I-88, I-290, North Ave. Elmhurst ahead | 41.939777 | -87.901288 | 60131 |
| VINYL | BULLETIN | 30498054 | IM291 | 20'x60' | I-294 Tri-State Toll NB at Wolf Rd. FSW 20'x60' NB to Rosemont, I-190 OHare Airport, I-90, I-9094 Chicago, Rivers Casino, N. suburbs, 1st unit in a row NB - 3x 20'x60's | 41.938428 | -87.904033 | 60131 |
| VINYL | BULLETIN | 30498055 | IM292 | 20'x60' | I-294 Tri-State Toll SB at Wolf Rd. FNE 20'x60' SB to I-290, North Ave., I-88, Elmhurst ahead, 3rd unit in a row SB - 3x 20'x60's | 41.93844 | -87.904002 | 60131 |
| VINYL | BULLETIN | 30498056 | IM293 | 20'x60' | I-294 Tri-State Toll NB at Wolf Rd. FSW 20'x60' NB to Rosemont, I-190 OHare Airport, I-90, I-9094 Chicago, Rivers Casino, N. suburbs, 2nd unit in a row NB - 3x 20'x60's | 41.938748 | -87.90228 | 60131 |
| VINYL | BULLETIN | 30498057 | IM294 | 20'x60' | I-294 Tri-State Toll SB at Wolf Rd. FNE 20'x60' SB to I-290, North Ave., I-88, Elmhurst ahead, 2nd unit in a row SB - 3x 20'x60's | 41.938787 | -87.902224 | 60131 |
| VINYL | BULLETIN | 30498058 | IM295 | 20'x60' | I-294 Tri-State Toll NB at Wolf Rd. FSW 20'x60' NB to Rosemont, I-190 OHare Airport, I-90, I-9094 Chicago, Rivers Casino, N. suburbs, 3rd unit in a row NB - 3x 20'x60's | 41.939069 | -87.900466 | 60131 |
| VINYL | BULLETIN | 30498059 | IM296 | 20'x60' | I-294 Tri-State Toll SB at Wolf Rd. FNE 20'x60' SB to I-290, North Ave., I-88, Elmhurst ahead, 1st unit in a row SB - 3x 20'x60's | 41.939082 | -87.900384 | 60131 |
| VINYL | BULLETIN | 30498062 | IM151 | 20'x60' | I-290 Eisenhower Expressway WB outbound AND Rte 83 NB SB AND Lake St. WB FE 20'x60' E Structure | 41.925599 | -87.968481 | 60101 |
| VINYL | BULLETIN | 30498063 | IM152 | 20'x60' | I-290 Eisenhower Expressway EB inbound AND Lake St. EB at Rte 83 Red Light FW 20'x60' E Structure | 41.925606 | -87.96854 | 60101 |
| VINYL | BULLETIN | 30498064 | IM153 | 20'x60' | I-290 Eisenhower Expressway WB outbound AND Rte 83 NB SB AND Lake St. WB FE 20'x60' W Structure | 41.926231 | -87.970298 | 60101 |
| VINYL | BULLETIN | 30498065 | IM154 | 20'x60' | I-290 Eisenhower Expressway EB inbound AND Lake St. EB at Rte 83 Red Light FW 20'x60' W Structure | 41.92626 | -87.970366 | 60101 |
| DIGITAL BULLETINS | | | | | | | | |
| 8x DIGITAL BULLETINS 6x :10 Second Spots Per Screen: A-F: | | | | | | | | |
| DIGITAL | BULLETIN | 30498069 | IMD143 A-F | 20'x60' | I-290 Eisenhower Expwy WB Out AND I-88 Reagan Toll Out WB SPLIT FE 20'x60' DIGITAL Exits for I-294, I-88, Roosevelt Rd. traffic out to West Suburbs | 41.873994 | -87.912708 | 60162 |
| DIGITAL | BULLETIN | 50592951 | IMD136 A-F | 20'x60' | I-290 Eisenhower Expwy EB inbound JAM at Bellwood Ave / Westchester Blvd. FE 20'x60' DIGITAL traffic inbound from West Suburbs | 41.87111 | -87.8773 | 60104 |
| DIGITAL | BULLETIN | 50592946 | IMD135 A-F | 20'x60' | I-290 Eisenhower Expwy WB Outbound at Bellwood Ave / Westchester Blvd. FW 20'x60' DIGITAL traffic Outbound to West Suburbs | 41.877111 | -87.87739 | 60104 |
| DIGITAL | BULLETIN | 30640581 | IMD128 A-F | 20'x60' | I-290 Eisenhower Expwy EB in JAM at 17th Ave. FW 20'x60' DIGITAL long dwell traffic inbound to Chicago from West Suburbs | 41.87045 | -87.852745 | 60155 |
| DIGITAL | BULLETIN | 30498035 | IMD321 A-F | 20'x60' | I-294 Tri State Toll NB at Addison Ave Center Read Curve FSW 20'x60' DIGITAL NB to Rosemont, I-190 OHare Airport, I-90, I-9094 Chicago, Rivers Casino, North suburbs | 41.943466 | -87.886438 | 60131 |
| DIGITAL | BULLETIN | 30498034 | IMD322 A-F | 20'x60' | I-294 Tri State Toll SB at Addison Ave Center Read Curve FN 20'x60' DIGITAL SB to I-290, I-88, Elmhurst, Hinsdale, Oak Brook ahead | 41.943514 | -87.886382 | 60131 |
| DIGITAL | BULLETIN | 50592959 | IMD425 A-F | 20'x60' | I-90 Jane Addams WB Outbound E/o Mannheim Rd. FE 20'x60' DIGITAL Traffic Outbound at Allstate Arena, Rivers Casino Exit Lee. St. To NW Suburbs | 42.00075 | -87.8826 | 60018 |
| DIGITAL | BULLETIN | 50626512 | IMD426 A-F | 20'x60' | I-90 Jane Addams EB inbound at Mannheim Rd. FW 20'x60' DIGITAL NW Suburbs EB inbound to Rosemont, I-190 OHare Airport, I-9094 Chicago, Rivers Casino, Chicago | 42.000761 | -87.882617 | 60018 |



Sales@ImageOutdoor.com



(312) 988-4600

SPECTACULAR 2X WALLS



RIVER NORTH CHICAGO: 2X WALLS THROW SPECTACLE: ONTARIO WB RAMP OUTBOUND TO ALL EXPWYS AND ENTERING VIA ORLEANS NB

IMW400: 65'X35'
+IMW636: 27'X74'

| | | | |
|--------------------|--|-------------------|----------------------------|
| MEDIA: | VINYL WALL FE 65'X35' + WALL FS 27'X29' | AREA: | RIVER NORTH, LOOP, W. LOOP |
| DIMENSIONS: | 65'H X 35'W + 27'H X 29'W | LAT: | 41.893261 |
| ROADWAY: | ONTARIO / ORLEANS / I-90/94 | LONG: | -87.6370729 |
| PLANT #: | IMW400 + IMW636 | FACES: | E + S |
| | | GEOPATH #: | 30586388 + 30640271 |

2X WALLS UNIQUE THROW MESSAGE SPECTACULAR: ONTARIO OUT AND ORLEANS NB: RED LIGHTS IN BOTH DIRECTIONS: IMW400 FE HUGE 65'X35' ONTARIO WB AT RAMP TO ALL EXPWYS. IMW636 FS 27'X29' ORLEANS NB ENTERING RIVER NORTH VIA OHIO-ORLEANS. THROW MESSAGE SPECTACULAR. BARS, RESTAURANTS, NIGHTLIFE, HOTEL, HIGH END RETAIL AND RESIDENTIAL NEIGHBORHOOD OF CHICAGO.

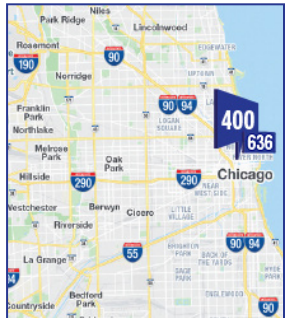
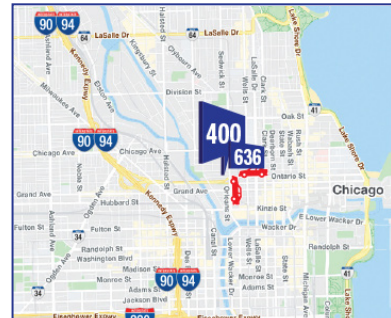



ONTARIO WB

ORLEANS NB

RIVER NORTH CHICAGO: 2X WALLS THROW SPECTACLE: ONTARIO WB RAMP OUTBOUND TO ALL EXPWYS AND ENTERING VIA ORLEANS NB

IMW400: 65'X35'
+IMW636: 27'X74'

| | | | |
|--------------------|--|-------------------|----------------------------|
| MEDIA: | VINYL WALL FE 65'X35' + WALL FS 27'X29' | AREA: | RIVER NORTH, LOOP, W. LOOP |
| DIMENSIONS: | 65'H X 35'W + 27'H X 29'W | LAT: | 41.893261 |
| ROADWAY: | ONTARIO / ORLEANS / I-90/94 | LONG: | -87.6370729 |
| PLANT #: | IMW400 + IMW636 | FACES: | E + S |
| | | GEOPATH #: | 30586388 + 30640271 |

2X WALLS UNIQUE THROW MESSAGE SPECTACULAR: ONTARIO OUT AND ORLEANS NB: RED LIGHTS IN BOTH DIRECTIONS: IMW400 FE HUGE 65'X35' ONTARIO WB AT RAMP TO ALL EXPWYS. IMW636 FS 27'X29' ORLEANS NB ENTERING RIVER NORTH VIA OHIO-ORLEANS. THROW MESSAGE SPECTACULAR. BARS, RESTAURANTS, NIGHTLIFE, HOTEL, HIGH END RETAIL AND RESIDENTIAL NEIGHBORHOOD OF CHICAGO.

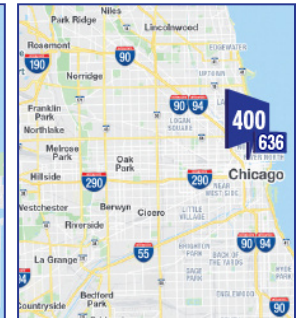
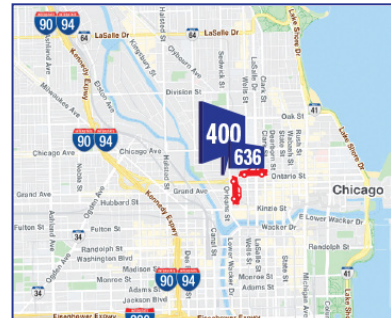



LANDMARK VINYL WALL



RAMP TO ALL EXPRESSWAYS

ONTARIO WB OUTBOUND RAMP TO ALL EXPRESSWAYS AND ORLEANS NB FE 65'X35' LANDMARK MEGA WALL RIVER NORTH CHICAGO RED LIGHTS!

IMW400



| | | | |
|-------------|---|------------|-------------------|
| MEDIA: | LANDMARK VINYL WALLSCAPE | AREA: | RIVER NORTH, LOOP |
| DIMENSIONS: | 65'H X 35'W | LAT: | 41.893306 |
| PRIMARY: | ONTARIO WB OUTBOUND | LONG: | -87.637609 |
| CROSS: | ORLEANS ST | FACES: | EAST |
| TAGS: | ONTARIO OUTBOUND RAMP, I-90/94, LOOP, RIVERNORTH, NORTHSIDE | PLANT #: | IMW400 |
| | | GEOPATH #: | 30586388 |

ONTARIO WB OUTBOUND RAMP TO ALL EXPRESSWAYS AND ORLEANS NB FE 65'X35' LANDMARK MEGA WALL, HUGE SIZE HUGE IMPRESSIONS. TRAFFIC EXITING RIVER NORTH OUTBOUND TO ALL EXPRESSWAYS AND ENTERING VIA OHIO TO ORLEANS NB. BEST WALL IN CHICAGO!

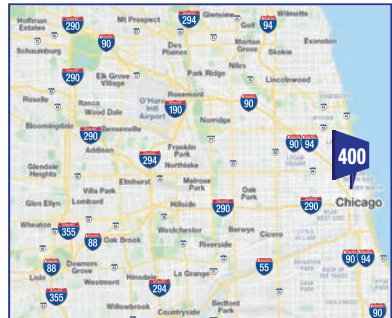
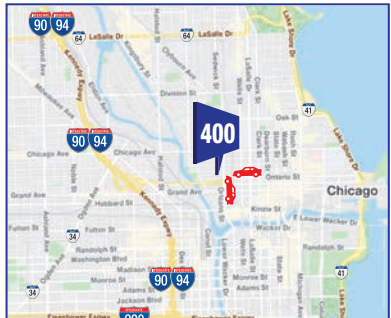

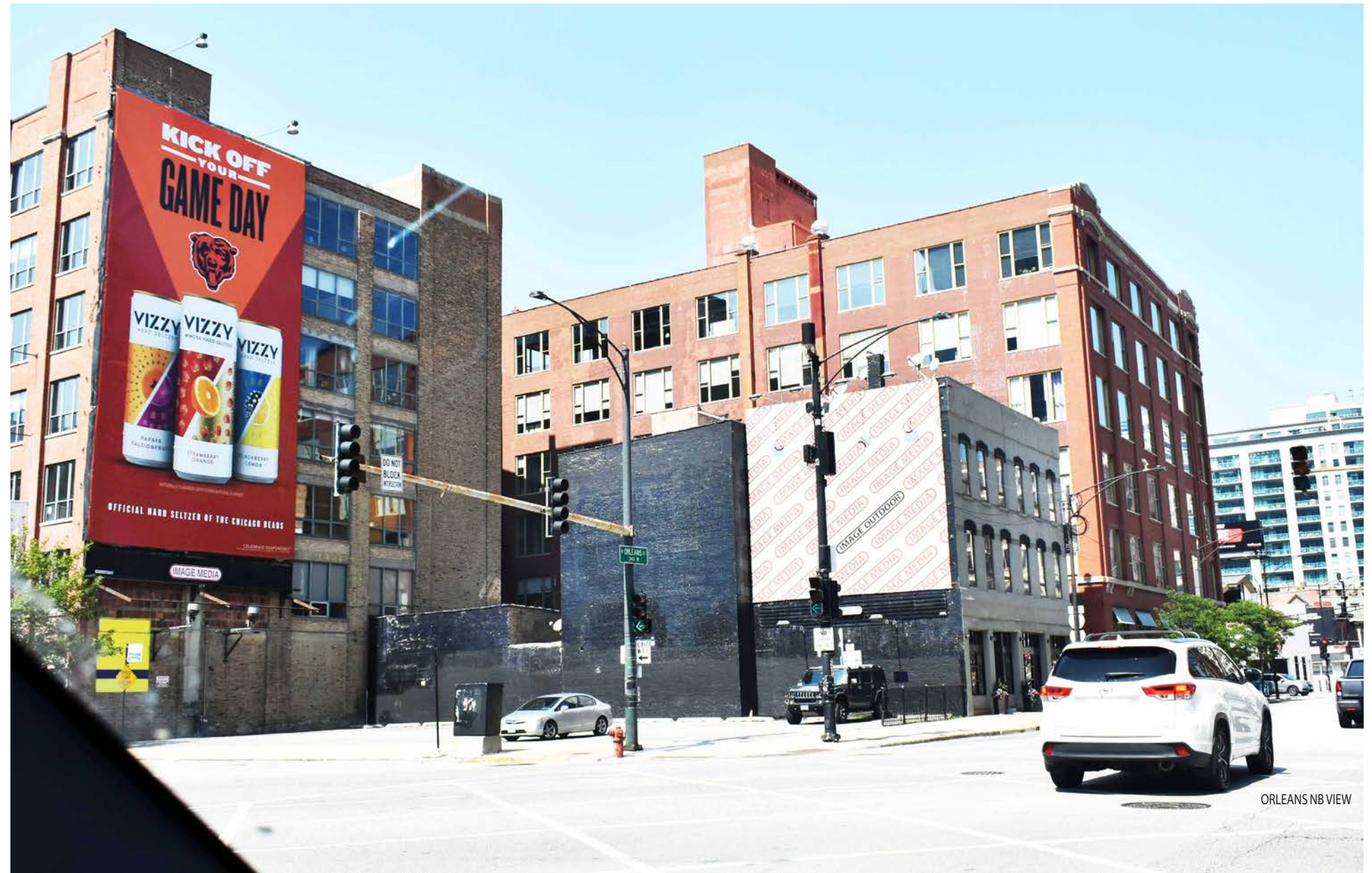

ORLEANS NB VIEW

ONTARIO WB OUTBOUND RAMP TO ALL EXPRESSWAYS AND ORLEANS NB FE 65'X35' LANDMARK MEGA WALL RIVER NORTH CHICAGO RED LIGHTS!

IMW400



| | | | |
|-------------|---|------------|-------------------|
| MEDIA: | LANDMARK VINYL WALLSCAPE | AREA: | RIVER NORTH, LOOP |
| DIMENSIONS: | 65'H X 35'W | LAT: | 41.893306 |
| PRIMARY: | ONTARIO WB OUTBOUND | LONG: | -87.637609 |
| CROSS: | ORLEANS ST | FACES: | EAST |
| TAGS: | ONTARIO OUTBOUND RAMP, I-90/94, LOOP, RIVERNORTH, NORTHSIDE | PLANT #: | IMW400 |
| | | GEOPATH #: | 30586388 |

ONTARIO WB OUTBOUND RAMP TO ALL EXPRESSWAYS AND ORLEANS NB FE 65'X35' LANDMARK MEGA WALL, HUGE SIZE HUGE IMPRESSIONS. TRAFFIC EXITING RIVER NORTH OUTBOUND TO ALL EXPRESSWAYS AND ENTERING VIA OHIO TO ORLEANS NB. BEST WALL IN CHICAGO!

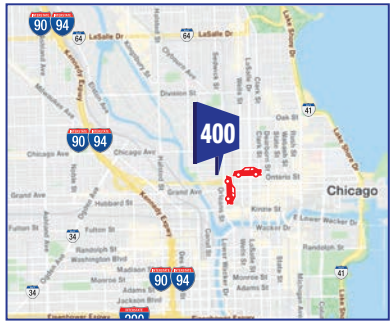



ORLEANS NB NEAR VIEW

VINYL WALL



ONTARIO WB VIEW

RIVERNORTH, CHICAGO: ONTARIO WB OUTBOUND RAMP TO ALL EXPWYS AND ORLEANS NB ENTERING FS 27'H X 29' 2X RED LIGHTS

IMW636



| | | | |
|--------------------|---------------------|-----------------|--------------------------------|
| TYPE: | LANDMARK VINYL WALL | AREA: | RIVER NORTH, CHICAGO, IL 60654 |
| DIMENSIONS: | 27'H X 29'W | LAT: | 41.893404 |
| | | LONG: | -87.63729 |
| PRIMARY: | ONTARIO ST WB RAMP | FACES: | SOUTH |
| CROSS: | ORLEANS ST NB | PLANT #: | IMW636 |

WALL: RIVER NORTH NEIGHBORHOOD CHICAGO: RED LIGHTS BOTH DIRECTIONS: ONTARIO WB RAMP EXITING RIVERNORTH ALL EXPRESSWAYS AHEAD AND ORLEANS NB ENTERING RIVER NORTH AHEAD FOR CHICAGO AVE., MICHIGAN AVE., OLD TOWN, GOLD COAST, LINCOLN PARK. RIVER NORTH IS A MAJOR HOTEL, BAR, RESTAURANT, BUSINESS, HIGH END RESIDENTIAL, RETAIL, AND NIGHTLIFE NEIGHBORHOOD OF CHICAGO.

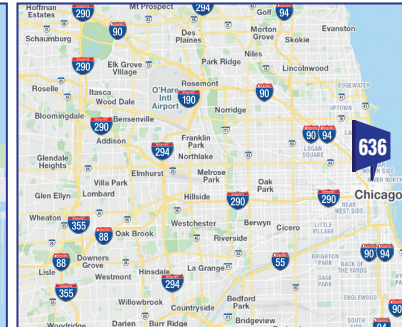
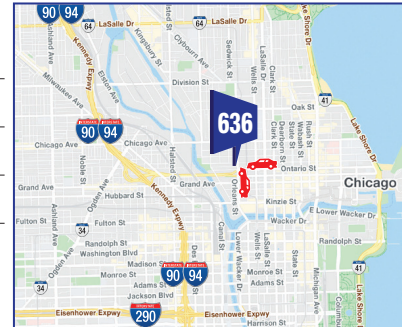

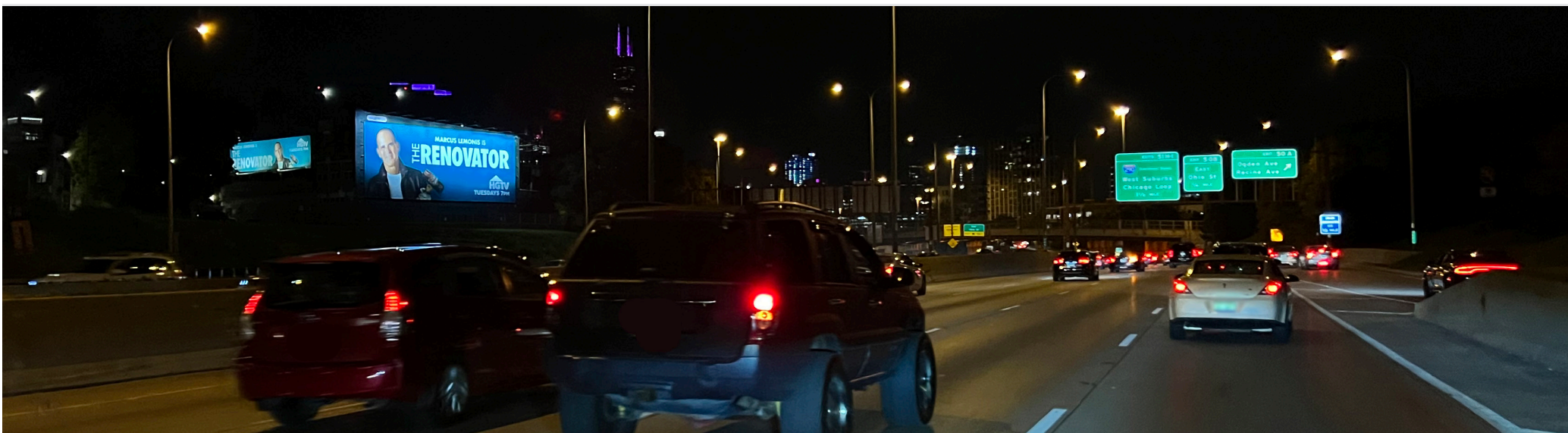

MEGA WALL + ROOFTOP: LANDMARK THROW MESSAGE / SEQUENTIAL : I-90/94 KENNEDY EXPRESSWAY EB INBOUND AND MILWAUKEE AVE

IMW882: 27'X74'
+ IM881: 11'X50'



| | | | |
|--------------------|------------------------------------|-------------------|----------------------------|
| MEDIA: | VINYL WALL 27'X74' + ROOFTOP 11X50 | AREA: | RIVER NORTH, LOOP, W. LOOP |
| DIMENSIONS: | 27' H X 74' W + 11' H X 50' W | LAT: | 41.8978922 |
| | | LONG: | -87.6585688 |
| PRIMARY: | I-90/94 KENNEDY EXPWY EB IN | FACES: | NW + N |
| PLANT #: | IMW882 + IM881 | GEOPATH #: | 598556 + 15812454 |

I-90/94 KENNEDY EXPRESSWAY EB INBOUND AND MILWAUKEE AVE EB FNW 27' X 74' MASSIVE WALL AND 11'X50'W ROOFTOP, HUGE TRAFFIC KENNEDY EXPWY EB TO RIVER NORTH (AT OHIO ST EXIT), LOOP, WEST LOOP, I-290 AHEAD, SECONDARY MILWAUKEE AVE EB. MEGA WALL + ROOFTOP.

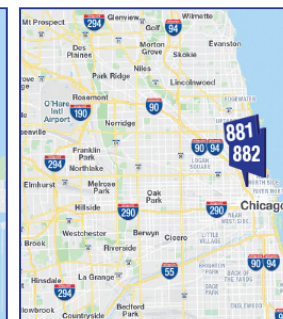
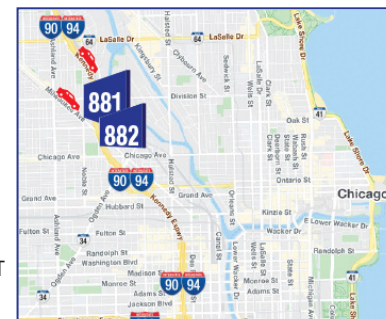



MEGA WALL + ROOFTOP: LANDMARK THROW MESSAGE / SEQUENTIAL : I-90/94 KENNEDY EXPRESSWAY EB INBOUND AND MILWAUKEE AVE

IMW882: 27'X74'
+ IM881: 11'X50'

| | | | |
|--------------------|--------------------------------------|-------------------|----------------------------|
| MEDIA: | VINYL WALL 27'X74' + ROOFTOP 11'X50' | AREA: | RIVER NORTH, LOOP, W. LOOP |
| DIMENSIONS: | 27'H X 74'W + 11'H X 50'W | LAT: | 41.8978922 |
| PRIMARY: | I-90/94 KENNEDY EXPWY EB IN | LONG: | -87.6585688 |
| PLANT #: | IMW882 + IM881 | FACES: | NW + N |
| | | GEOPATH #: | 598556 + 1581254 |

I-90/94 KENNEDY EXPRESSWAY EB INBOUND AND MILWAUKEE AVE EB FNW 27'H X 74'W MASSIVE WALL AND 11'H X 50'W ROOFTOP, HUGE TRAFFIC KENNEDY EXPWY EB TO RIVER NORTH (AT OHIO ST EXIT), LOOP, WEST LOOP, I-290 AHEAD, SECONDARY MILWAUKEE AVE EB. MEGA WALL + ROOFTOP.

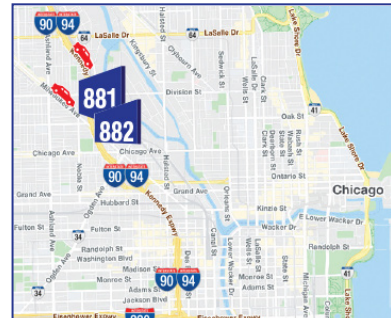

LANDMARK VINYL WALL

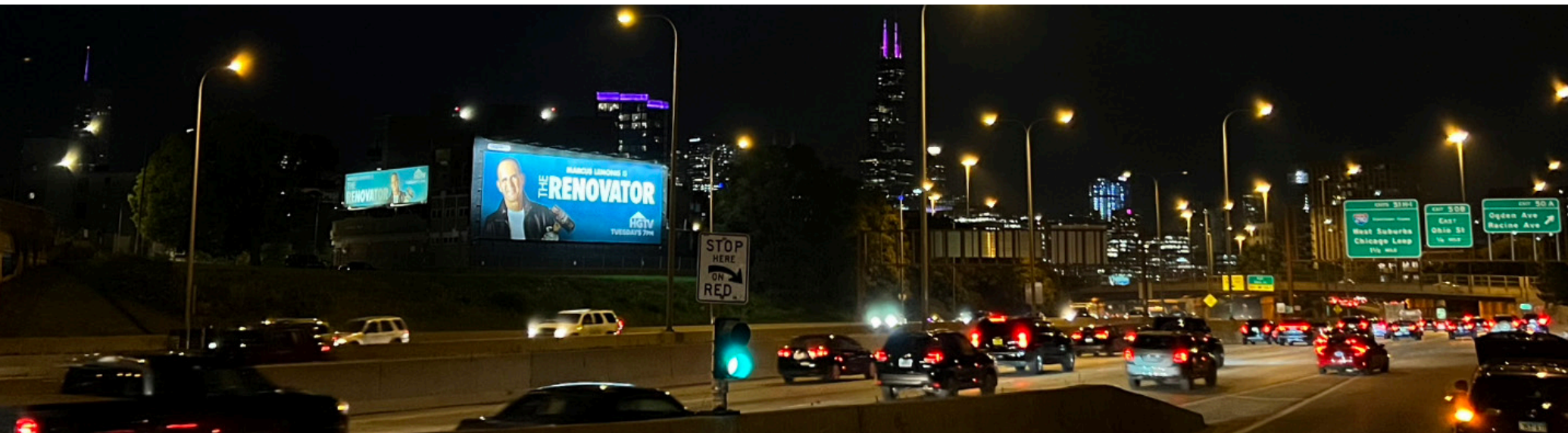

I-90/94 KENNEDY EXPRESSWAY EB INBOUND AT MILWAUKEE AVE FNW 27'X74' LANDMARK WALL IN TO: RIVER NORTH, LOOP, W. LOOP, I-290 AHEAD

IMW882



| | | | |
|-------------|---|------------|---|
| MEDIA: | LANDMARK VINYL WALLSCAPE | AREA: | 60642, RIVER NORTH, LOOP, W. LOOP AHEAD |
| DIMENSIONS: | 27'H X 74'W | LAT: | 41.897838 |
| PRIMARY: | I-90/94 KENNEDY EXPWY EB | LONG: | -87.658564 |
| CROSS: | MILWAUKEE AVE | FACES: | NORTHWEST |
| TAGS: | I-90/94, KENNEDY EXPWY, LOOP RIVER NORTH, NEAR NORTH, ORD | PLANT #: | IMW882 |
| | | GEOPATH #: | 598556 |

I-90/94 KENNEDY EXPRESSWAY EB INBOUND AT MILWAUKEE AVE FNW 27' X 74' MASSIVE WALL, HUGE TRAFFIC KENNEDY EXPRESSWAY EB TO RIVER NORTH (AT OHIO ST EXIT), LOOP, WEST LOOP, FUTON MARKET, I-290 AHEAD, SECONDARY MILWAUKEE AVE EB. LANDMARK MEGA WALL

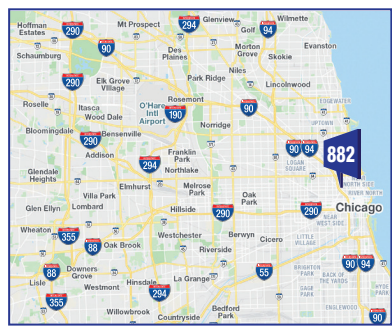
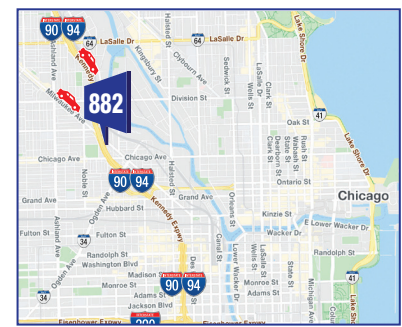

IMAGE OUTDOOR®

IMW882



| | | | |
|--------------------|--|-------------------|----------------------------|
| MEDIA: | LANDMARK VINYL WALLSCAPE | AREA: | RIVER NORTH, LOOP, W. LOOP |
| DIMENSIONS: | 27'H X 74'W | LAT: | 41.897838 |
| | | LONG: | -87.658564 |
| PRIMARY: | I-90/94 KENNEDY EXPWY EB | FACES: | NORTHWEST |
| CROSS: | MILWAUKEE AVE | PLANT #: | IMW882 |
| TAGS: | I-90/94, KENNEDY EXPWY, LOOP RIVER NORTH, NEAR NORTH, ORD | GEOPATH #: | 598556 |

I-90/94 KENNEDY EXPRESSWAY EB INBOUND AT MILWAUKEE AVE FNW 27'X74' LANDMARK WALL IN TO: RIVER NORTH, LOOP, W. LOOP, I-290 AHEAD

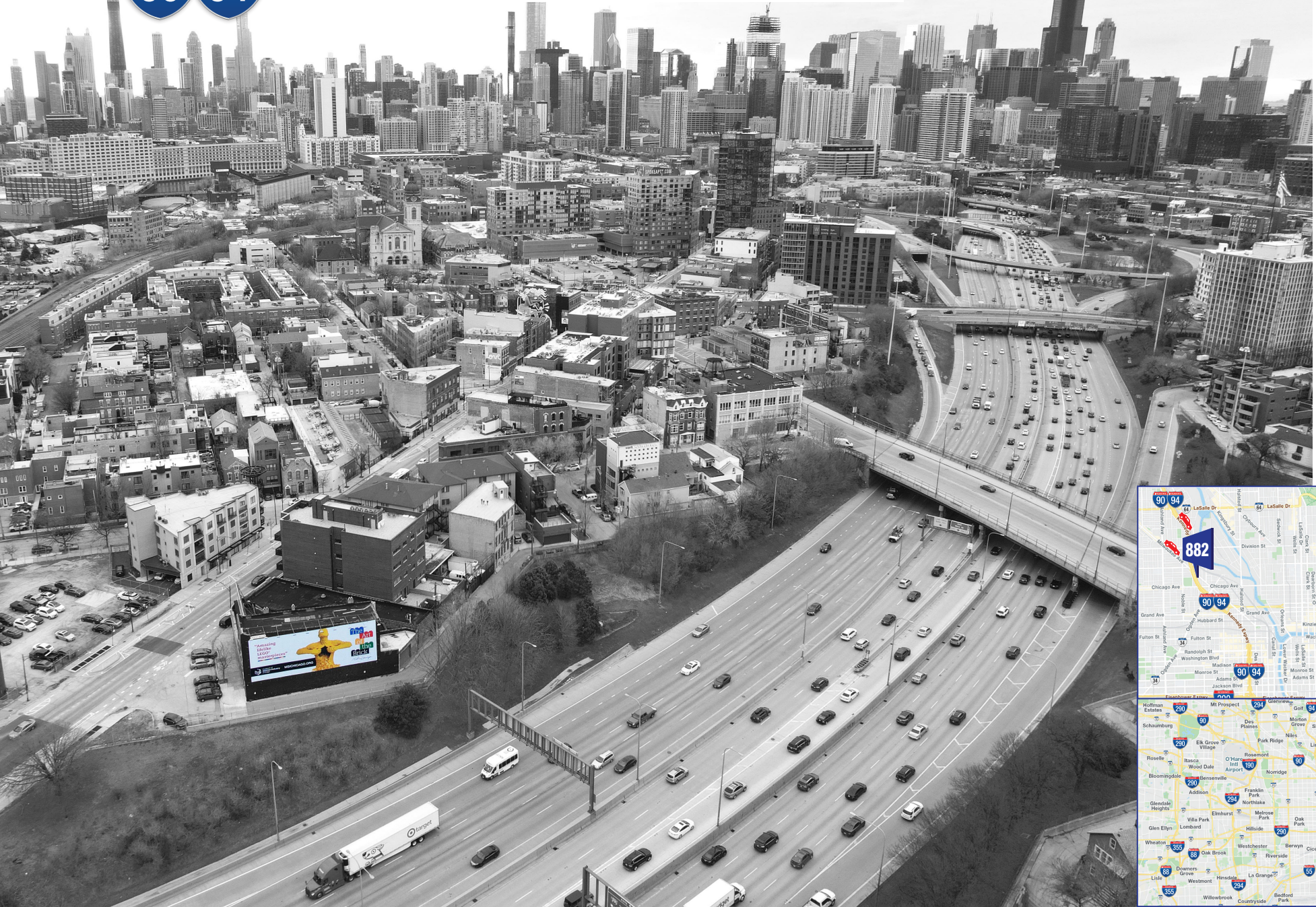

LANDMARK VINYL WALL

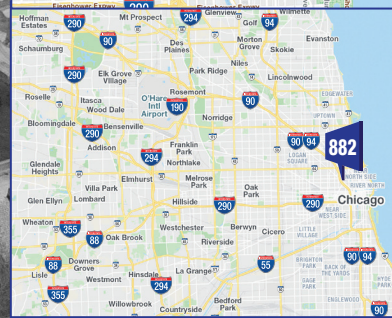
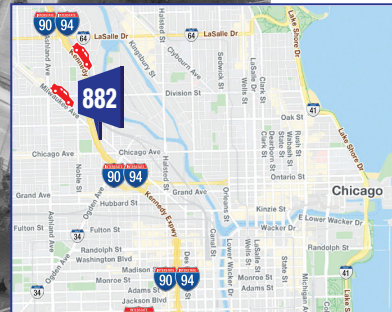

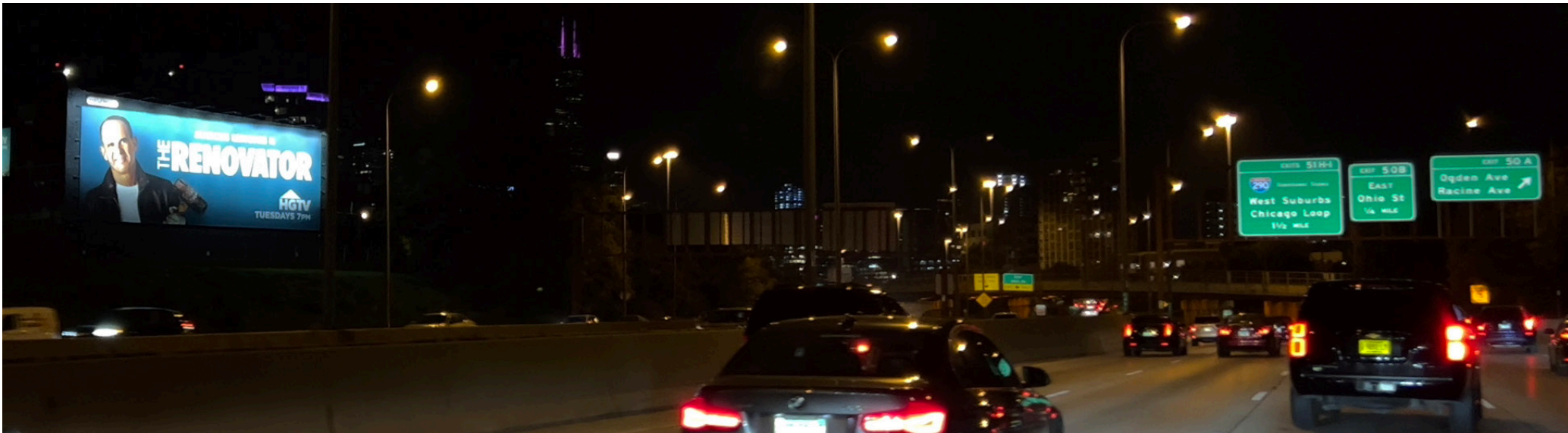

I-90/94 KENNEDY EXPRESSWAY EB INBOUND AT MILWAUKEE AVE FNW 27'X74' LANDMARK WALL IN TO: RIVER NORTH, LOOP, W. LOOP, I-290 AHEAD

IMW882



| | | | |
|--------------------|---|-------------------|---|
| MEDIA: | LANDMARK VINYL WALLSCAPE | AREA: | 60642, RIVER NORTH, LOOP, W. LOOP AHEAD |
| DIMENSIONS: | 27'H X 74'W | LAT: | 41.897838 |
| | | LONG: | -87.658564 |
| PRIMARY: | I-90/94 KENNEDY EXPWY EB | FACES: | NORTHWEST |
| CROSS: | MILWAUKEE AVE | PLANT #: | IMW882 |
| TAGS: | I-90/94, KENNEDY EXPWY, LOOP RIVER NORTH, NEAR NORTH, ORD | GEOPATH #: | 598556 |

I-90/94 KENNEDY EXPRESSWAY EB INBOUND AT MILWAUKEE AVE FNW 27' X 74' MASSIVE WALL, HUGE TRAFFIC KENNEDY EXPRESSWAY EB TO RIVER NORTH (AT OHIO ST EXIT), LOOP, WEST LOOP, FUTON MARKET, I-290 AHEAD, SECONDARY MILWAUKEE AVE EB. LANDMARK MEGA WALL

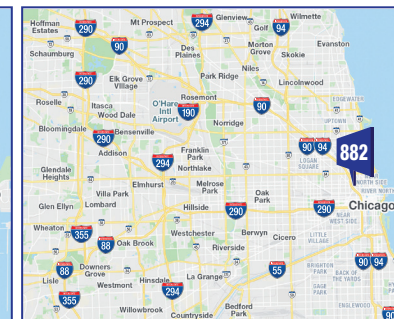
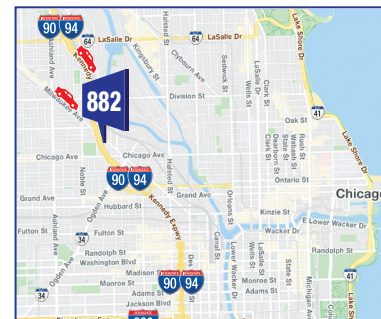



MILWAUKEE AVE. EB INBOUND AND I-90/94 KENNEDY EXPRESSWAY EB INBOUND FN 11'X50' ROOF TOP BULLETIN, NEAR NORTH SIDE CHICAGO

IM881



| | | | |
|--------------------|---|-------------------------|-------------------|
| MEDIA: | VINYL ROOF BULLETIN | CITY / ST / ZIP: | CHICAGO, IL 60642 |
| DIMENSIONS: | 11'H X 50'W | LAT: | 41.89796 |
| | | LONG: | -87.65827 |
| PRIMARY: | MILWAUKEE AVE. EB | FACES: | NORTH |
| CROSS: | I-9094 EXPWY EB INBOUND | PLANT #: | IM881 |
| TAGS: | MILWAUKEE AVE., I-9094 KENNEDY EXPWY, NORTHSIDE | GEOPATH #: | 15812454 |

MILWAUKEE AVE. EB INBOUND AND I-9094 KENNEDY EXPWY EB INBOUND AT CHESTNUT ST. FN 11'X50' ROOFTOP VINYL BULLETIN. SURFACE ST MILWAUKEE & EXPWY I-9094 KENNEDY EB INBOUND

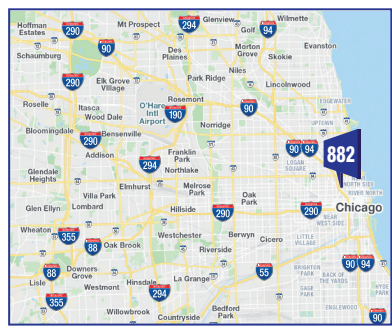
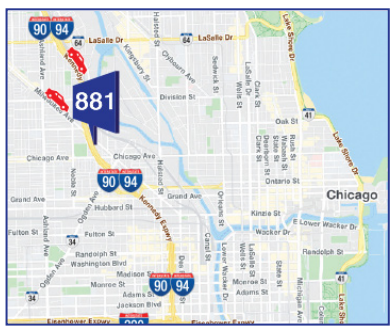

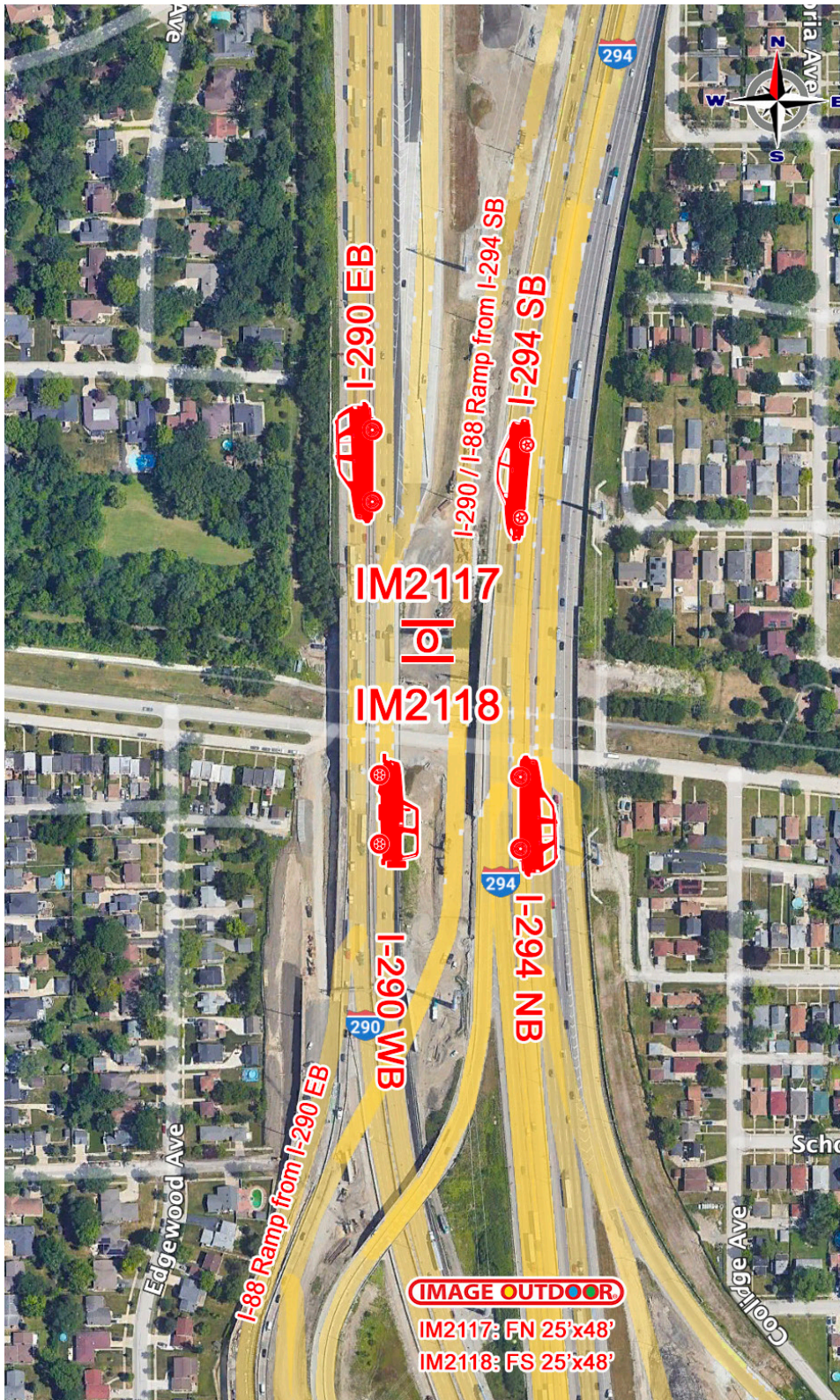
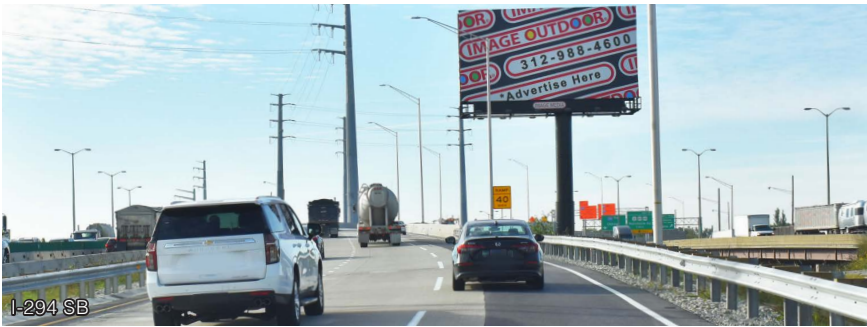

IMAGE OUTDOOR
 IM2117: FN 25'x48'
 IM2118: FS 25'x48'



LANDMARK BETWEEN 2X MAJOR ROADWAYS: I-290 EISENHOWER EXPWY EB (LHR) & I-294 TRI STATE TOLL SB (RHR) FN 25'x48'

IM2117

| | |
|---|-------------------------------------|
| MEDIA: VINYL BULLETIN | CITY / ST / ZIP: BERKELEY, IL 60163 |
| DIMENSIONS: 25H X 48W | LAT: 41.883222 LONG: -87.919965 |
| PRIMARY: I-294 TRI STATE TOLL SB + I-290 EISENHOWER EXPWY EB | FACES: NORTH |
| CROSS: AT I-294 (I-88 EXITS ELECTRIC AVE (BERKELEY / ELMHURST)) | PLANT #: IM2117 |
| TAGS: I-294 TRI STATE TOLL I-290 EISENHOWER EXPWY | GEOPATH #: 282580 |

WEST SUBURBAN LANDMARK BETWEEN 2X MAJOR CHICAGO AND ROADWAYS: I-294 TRI STATE TOLL SOUTHBOUND RHR AND I-290 EISENHOWER EXPWY EASTBOUND LHR JAM AT I-294 I-88 EXITS FN 25H X 48W AT ELECTRIC AVE, BERKELEY, IL. VICINITY: ELMHURST, OAK BROOK, HINGSDALE, HILLSIDE, BERKELEY, CRD CHARTER INTL AIRPORT

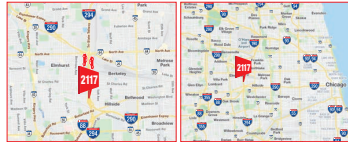

LANDMARK BETWEEN 2X EXPWYS
VINYL BULLETIN

LANDMARK BETWEEN 2X EXPWYS
VINYL BULLETIN



LANDMARK BETWEEN 2X MAJOR ROADWAYS: I-290 EISENHOWER EXPWY WB (RHR) & I-294 TRI STATE TOLL NB (LHR) FS 25'x48'

IM2118

| | |
|--|-------------------------------------|
| MEDIA: VINYL BULLETIN | CITY / ST / ZIP: BERKELEY, IL 60163 |
| DIMENSIONS: 25H X 48W | LAT: 41.883222 LONG: -87.919965 |
| PRIMARY: I-294 TRI STATE TOLL NB + I-290 EISENHOWER EXPWY WB | FACES: SOUTH |
| CROSS: AT I-294 (ELECTRIC AVE (BERKELEY / ELMHURST)) | PLANT #: IM2118 |
| TAGS: I-294 TRI STATE TOLL I-290 EISENHOWER EXPWY | GEOPATH #: 282589 |

WEST SUBURBAN LANDMARK BETWEEN 2X MAJOR CHICAGO AND ROADWAYS: I-294 TRI STATE TOLL NORTHBOUND LHR AND I-290 EISENHOWER EXPWY WESTBOUND RHR FS 25H X 48W AT ELECTRIC AVE, BERKELEY, IL. VICINITY: ELMHURST, OAK BROOK, HINGSDALE, HILLSIDE, BERKELEY, CRD CHARTER INTL AIRPORT

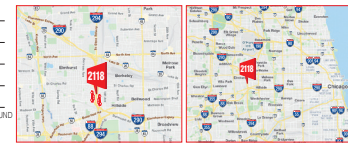

LANDMARK BETWEEN 2X EXPWY/TOLL
VINYL BULLETIN

I-294 SB



LANDMARK BETWEEN 2X EXPWYS
VINYL BULLETIN



I-290 EB

LANDMARK BETWEEN 2X MAJOR ROADWAYS: I-290 EISENHOWER EXPWY EB (LHR) & I-294 TRI STATE TOLL SB (RHR) FN 25'X48'

IM2117



MEDIA: VINYL BULLETIN

CITY/ST/ZIP: BERKELEY, IL 60163

DIMENSIONS: 25'H X 48'W

LAT: 41.883222 **LONG:** -87.919985

PRIMARY: I-294 TRI STATE TOLL SB + I-290 EISENHOWER EXPWY EB

FACES: NORTH

CROSS: AT I-294 / I-88 EXITS / ELECTRIC AVE. (BERKELEY / ELMHURST)

PLANT #: IM2117

TAGS: I-294 TRI STATE TOLL, I-290 EISENHOWER EXPWY

GEOPATH #: 282580

WEST SUBURBAN LANDMARK BETWEEN 2X MAJOR CHICAGOLAND ROADWAYS: I-294 TRI-STATE TOLL SOUTHBOUND RHR AND I-290 EISENHOWER EXPWY EASTBOUND LHR JAM AT I-294 / I-88 EXITS FN 25'H X 48'W AT ELECTRIC AVE. BERKELEY, IL. VICINITY: ELMHURST, OAK BROOK, HINSDALE, HILLSIDE, BERKELEY, ORD O'HARE INT'L AIRPORT

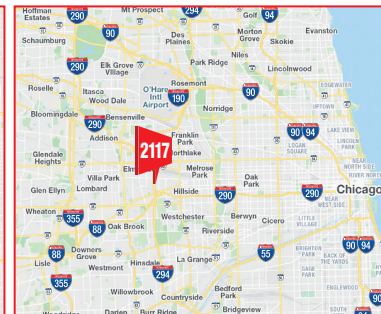
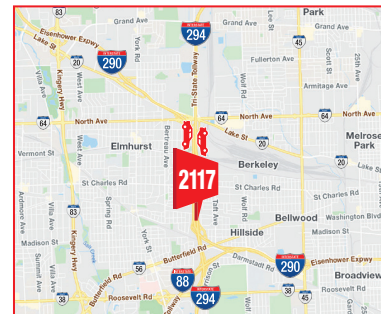



I-294 SB

LANDMARK BETWEEN 2X EXPWYS
VINYL BULLETIN



I-290 EB

LANDMARK BETWEEN 2X MAJOR ROADWAYS: I-290 EISENHOWER EXPWY EB (LHR) & I-294 TRI STATE TOLL SB (RHR) FN 25'X48'

IM2117



| | | | |
|--------------------|---|---------------------|--------------------|
| MEDIA: | VINYL BULLETIN | CITY/ST/ZIP: | BERKELEY, IL 60163 |
| DIMENSIONS: | 25'H X 48'W | LAT: | 41.883222 |
| | | LONG: | -87.919985 |
| PRIMARY: | I-294 TRI STATE TOLL SB + I-290 EISENHOWER EXPWY EB | FACES: | NORTH |
| CROSS: | AT I-294 / I-88 EXITS / ELECTRIC AVE. (BERKELEY / ELMHURST) | PLANT #: | IM2117 |
| TAGS: | I-294 TRI STATE TOLL, I-290 EISENHOWER EXPWY | GEOPATH #: | 282580 |

WEST SUBURBAN LANDMARK BETWEEN 2X MAJOR CHICAGOLAND ROADWAYS: I-294 TRI-STATE TOLL SOUTHBOUND RHR AND I-290 EISENHOWER EXPWY EASTBOUND LHR JAM AT I-294 / I-88 EXITS FN 25'H X 48'W AT ELECTRIC AVE. BERKELEY, IL. VICINITY: ELMHURST, OAK BROOK, HINSDALE, HILLSDALE, BERKELEY, ORD O'HARE INT'L AIRPORT

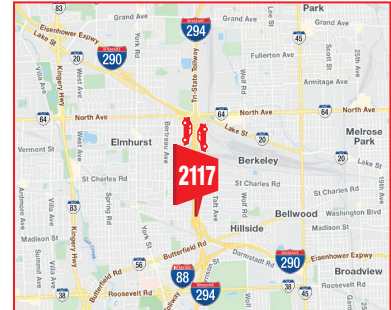



I-290 WB



I-294 NB

LANDMARK BETWEEN 2X EXPWY/TOLL
VINYL BULLETIN

LANDMARK BETWEEN 2X MAJOR ROADWAYS: I-290 EISENHOWER EXPWY WB (RHR) & I-294 TRI STATE TOLL NB (LHR) FS 25'X48'

IM2118



| | | | |
|-------------|---|------------------|--------------------|
| MEDIA: | VINYL BULLETIN | CITY / ST / ZIP: | BERKELEY, IL 60163 |
| DIMENSIONS: | 25'H X 48'W | LAT: | 41.883222 |
| PRIMARY: | I-294 TRI STATE TOLL NB + I-290 EISENHOWER EXPWY WB | LONG: | -87.919985 |
| CROSS: | AT I-294 / ELECTRIC AVE. (BERKELEY / ELMHURST) | FACES: | SOUTH |
| TAGS: | I-294 TRI STATE TOLL, I-290 EISENHOWER EXPWY | PLANT #: | IM2118 |
| | | GEOPATH #: | 282589 |

WEST SUBURBAN LANDMARK BETWEEN 2X MAJOR CHICAGOLAND ROADWAYS: I-294 TRI-STATE TOLL NORTHBOUND LHR AND I-290 EISENHOWER EXPWY WESTBOUND RHR FS 25'H X 48'W AT ELECTRIC AVE. BERKELEY, IL. VICINITY: ELMHURST, OAK BROOK, HINSDALE, HILLSDALE, BERKELEY, ORD O'HARE INT'L AIRPORT

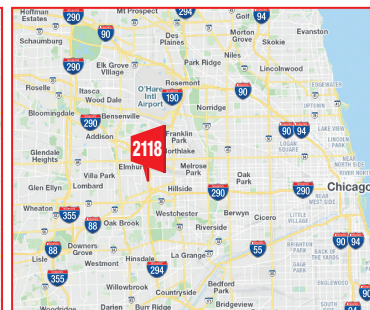
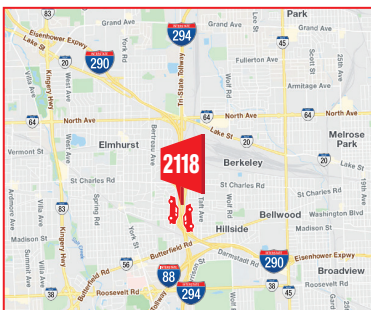



I-290 WB

LANDMARK BETWEEN 2X EXPWY/TOLL
VINYL BULLETIN



I-294 NB Dis



I-294 NB Near

LANDMARK BETWEEN 2X MAJOR ROADWAYS: I-290 EISENHOWER EXPWY WB (RHR) & I-294 TRI STATE TOLL NB (LHR) FS 25'X48'

IM2118



| | | | |
|--------------------|---|---------------------|--------------------|
| MEDIA: | VINYL BULLETIN | CITY/ST/ZIP: | BERKELEY, IL 60163 |
| DIMENSIONS: | 25'H X 48'W | LAT: | 41.883222 |
| | | LONG: | -87.919985 |
| PRIMARY: | I-294 TRI STATE TOLL NB + I-290 EISENHOWER EXPWY WB | FACES: | SOUTH |
| CROSS: | AT I-294 / ELECTRIC AVE. (BERKELEY / ELMHURST) | PLANT #: | IM2118 |
| TAGS: | I-294 TRI STATE TOLL, I-290 EISENHOWER EXPWY | GEOPATH #: | 282589 |

WEST SUBURBAN LANDMARK BETWEEN 2X MAJOR CHICAGOLAND ROADWAYS: I-294 TRI-STATE TOLL NORTHBOUND LHR AND I-290 EISENHOWER EXPWY WESTBOUND RHR FS 25'H X 48'W AT ELECTRIC AVE. BERKELEY, IL. VICINITY: ELMHURST, OAK BROOK, HINSDALE, HILLSDALE, BERKELEY, ORD O'HARE INT'L AIRPORT

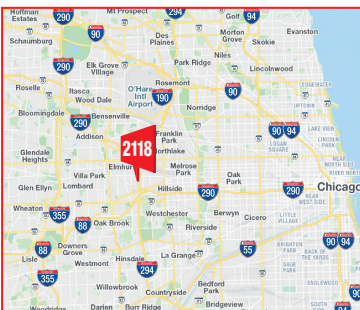
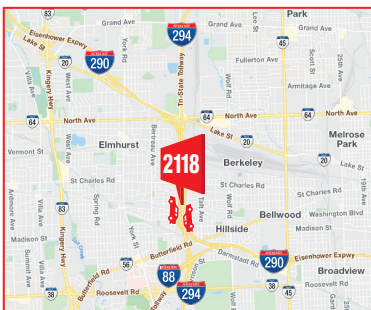



2X 20'X60'S CONSECUTIVE THROW MESSAGE LANDMARKS: I-90/94 KENNEDY EXPWY EB IN AT ASHLAND, ARMITAGE, ELSTON AVES. FNW, FNW

IM007: 20'X60'

IM009: 20'X60'



| | | | |
|-------------|-----------------------------|------------|---|
| MEDIA: | VINYL BULLETINS 2X 20'X60'S | AREA: | I-90/94, ASHLAND, ARMITAGE, BUCKTOWN, WICKER PARK, DEPAUL |
| DIMENSIONS: | 2X 20'X60'S | LAT: | 41.919907 |
| PRIMARY: | I-90/94 KENNEDY EXPWY EB IN | LONG: | -87.671985 |
| PLANT #: | IM007 + IM009 | FACES: | NW + NW |
| | | GEOPATH #: | 30911761 + 30911759 |

2X 20'X60'S: CONSECUTIVE THROW MESSAGE OPPORTUNITY: I-90/94 KENNEDY EXPRESSWAY EB INBOUND HUGE TRAFFIC KENNEDY EXPWY EB FROM NORTHSIDE, NORTH SUBURBS, ORD OHARE AIRPORT INBOUND TO NORTHSIDE, NORTH AVE, RIVER NORTH, LOOP AHEAD. CHICAGO NEIGHBORHOODS OF: BUCKTOWN, WICKER PARK, DEPAUL, LAKEVIEW, WRIGLEY, NORTHSIDE

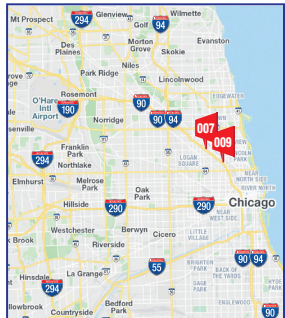
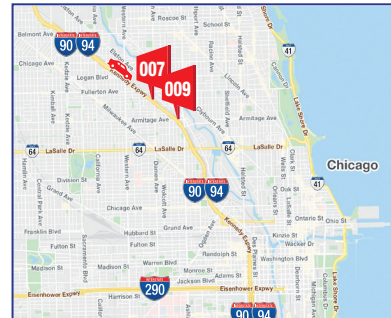

IM007



EXPRESSWAY VINYL BULLETIN



I-90/94 KENNEDY EXPWY EB INBOUND AT ARMITAGE AVE 20'X60' TRAFFIC INBOUND TO NORTH AVE, OHIO RAMP EXIT FOR RIVER NORTH, LOOP, WEST LOOP, I-290 AHEAD

IM007



| | | | |
|--------------------|---|------------------------|-------------------|
| MEDIA: | VINYL BULLETIN | CITY/STATE/ZIP: | CHICAGO, IL 60614 |
| DIMENSIONS: | 20'H X 60'W | LAT: | 41.919907 |
| PRIMARY: | I-90/94 KENNEDY EXPWY EB IN | LONG: | -87.671985 |
| CROSS: | ARMITAGE AVE / ASHLAND AVE | FACES: | NORTHWEST |
| TAGS: | I-90/94, KENNEDY EXPRESSWAY, NORTHSIDE, CHICAGO | PLANT #: | IM007 |
| | | GEOPATH #: | 30911759 |

I-90/94 KENNEDY EXPRESSWAY EB INBOUND AT ARMITAGE AVE FNN 20'X60' TRAFFIC INBOUND FROM ORD O'HARE AIRPORT, NORTH SUBURBS, NORTHSIDE, TO NORTH AVE, OHIO RAMP EXIT FOR RIVER NORTH, LOOP, WEST LOOP, I-290 AHEAD

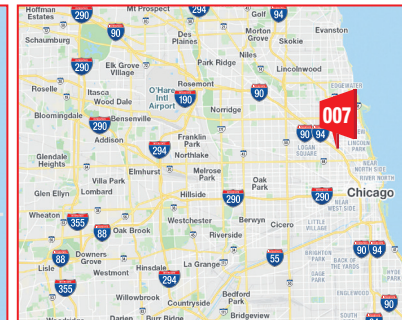
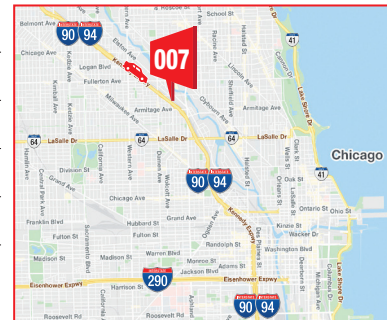



I-90/94 KENNEDY EXPWY EB INBOUND AT ARMITAGE AVE FNN 20'X60' TRAFFIC INBOUND TO NORTH AVE, OHIO RAMP EXIT FOR RIVER NORTH, LOOP, WEST LOOP, I-290 AHEAD

IM009



| | | | |
|--------------------|---|------------------------|-------------------|
| MEDIA: | VINYL BULLETIN | CITY/STATE/ZIP: | CHICAGO, IL 60614 |
| DIMENSIONS: | 20'H X 60'W | LAT: | 41.919044 |
| PRIMARY: | I-90/94 KENNEDY EXPWY EB IN | LONG: | -87.670502 |
| CROSS: | ARMITAGE AVE / ASHLAND AVE | FACES: | NORTHWEST |
| TAGS: | I-90/94, KENNEDY EXPRESSWAY, NORTHSIDE, CHICAGO | PLANT #: | IM009 |
| | | GEOPATH #: | 30911761 |

I-90/94 KENNEDY EXPRESSWAY EB INBOUND AT ARMITAGE AVE FNN 20'X60' TRAFFIC INBOUND FROM ORD O'HARE AIRPORT, NORTH SUBURBS, NORTHSIDE, TO NORTH AVE, OHIO RAMP EXIT FOR RIVER NORTH, LOOP, WEST LOOP, I-290 AHEAD

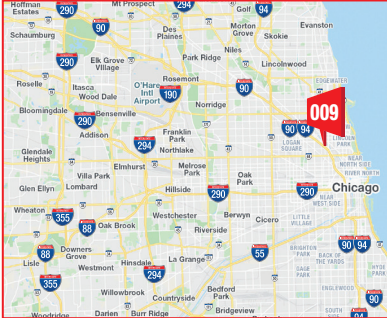
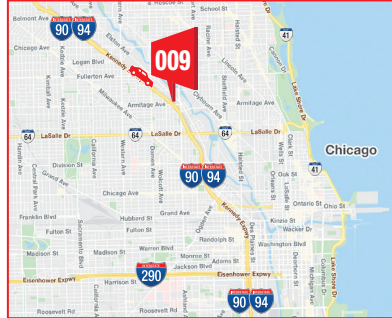

SPECTACULAR 2X 20'X60'S



2X 20'X60'S CONSECUTIVE THROW MESSAGE LANDMARKS: I-90/94 KENNEDY EXPWY WB OUT AT ASHLAND, ARMITAGE, ELSTON AVES. FS, FS

IM010: 20'X60'
IM008: 20'X60'



| | | | |
|--------------------|------------------------------|-------------------|---|
| MEDIA: | VINYL BULLETINS 2X 20'X60'S | AREA: | I-90/94, ASHLAND, ARMITAGE, BUCKTOWN, WICKER PARK, DEPAUL |
| DIMENSIONS: | 2X 20'X60'S | LAT: | 41.919012 |
| | | LONG: | -87.670442 |
| PRIMARY: | I-90/94 KENNEDY EXPWY WB OUT | FACES: | S + S |
| PLANT #: | IM010 + IM008 | GEOPATH #: | 30911762 + 30911760 |

2X 20'X60'S: CONSECUTIVE THROW MESSAGE OPPORTUNITY: I-90/94 KENNEDY EXPRESSWAY WB OUTBOUND HUGE TRAFFIC KENNEDY EXPWY WB TO NORTHSIDE, NORTH SUBURBS, ORD OHARE AIRPORT. EXPRESS LANES AND LOCAL LANES, CENTER AND RHR'S AT EXIT FOR ASHLAND, ARMITAGE, ELSTON AVES. CHICAGO NEIGHBORHOODS OF: BUCKTOWN, WICKERPARK, DEPAUL, LAKEVIEW, WRIGLEY, N. SUBURBS, ORD.

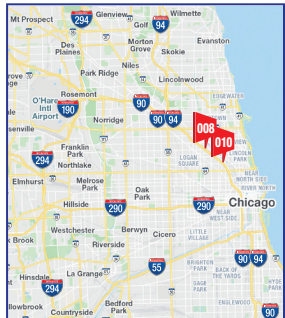
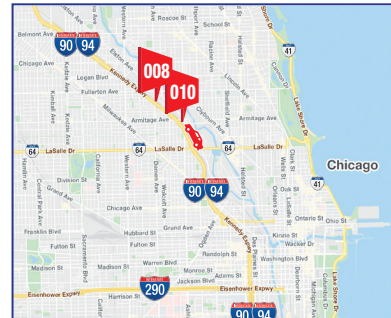



I-90/94 KENNEDY EXPWY WB OUTBOUND AT ASHLAND / ARMITAGE AVES. FS 20'X60' CENTER / RHR TRAFFIC TO NORTHSIDE, NORTH SUBURBS, ORD O'HARE AIRPORT AHEAD

IM010



| | | | |
|--------------------|---|------------------------|-------------------|
| MEDIA: | VINYL BULLETIN | CITY/STATE/ZIP: | CHICAGO, IL 60614 |
| DIMENSIONS: | 20'H X 60'W | LAT: | 41.919012 |
| PRIMARY: | I-90/94 KENNEDY EXPWY WB OUT | LONG: | -87.670442 |
| CROSS: | ARMITAGE AVE / ASHLAND AVE | FACES: | SOUTH |
| TAGS: | I-90/94, KENNEDY EXPRESSWAY, NORTHSIDE, CHICAGO | PLANT #: | IM010 |
| | | GEOPATH #: | 30911762 |

I-90/94 KENNEDY EXPRESSWAY WB OUTBOUND AT ASHLAND / ARMITAGE AVE FS 20'X60' CENTER AND RHR. EXIT FOR ASHLAND, ELSTON, ARMITAGE, CORTLAND, WEBSTER, AND FULLERTON AVES. TRAFFIC OUTBOUND TO: NORTHSIDE NEIGHBORHOODS, LINCOLN PARK, WRIGLEYVILLE, NORTH SUBURBS, ORD O'HARE AIRPORT AHEAD

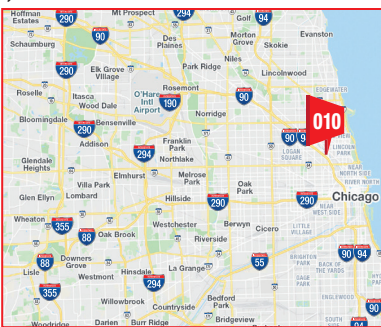
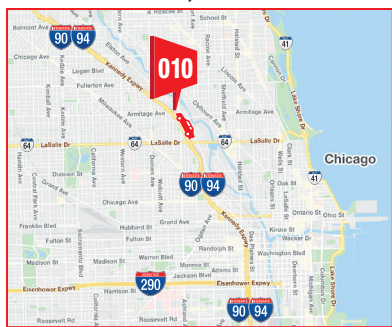



REVERSIBLE EXPRESS LANES

I-90/94 KENNEDY EXPWY WB OUTBOUND AT ASHLAND / ARMITAGE AVES. FS 20'X60' CENTER / RHR TRAFFIC TO NORTHSIDE, NORTH SUBURBS, ORD O'HARE AIRPORT AHEAD

IM008



MEDIA: VINYL BULLETIN

CITY/STATE/ZIP: CHICAGO, IL 60614

DIMENSIONS: 20'H X 60'W

LAT: 41.919876 **LONG:** -87.67192

PRIMARY: I-90/94 KENNEDY EXPWY WB OUT

FACES: SOUTH

CROSS: ARMITAGE AVE / ASHLAND AVE

PLANT #: IM008

TAGS: I-90/94, KENNEDY EXPRESSWAY, NORTHSIDE, CHICAGO

GEOPATH #: 30911760

I-90/94 KENNEDY EXPRESSWAY WB OUTBOUND AT ASHLAND / ARMITAGE AVE FS 20'X60' CENTER AND RHR. EXIT FOR ASHLAND, ELSTON, ARMITAGE, CORTLAND, WEBSTER, AND FULLERTON AVES. TRAFFIC OUTBOUND TO: NORTHSIDE NEIGHBORHOODS, LINCOLN PARK, WRIGLEYVILLE, NORTH SUBURBS, ORD O'HARE AIRPORT AHEAD

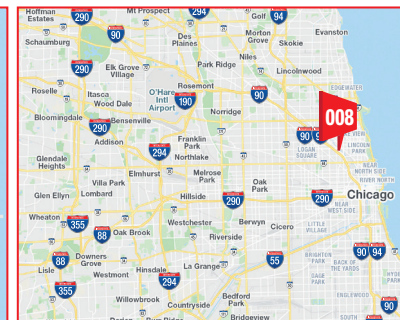
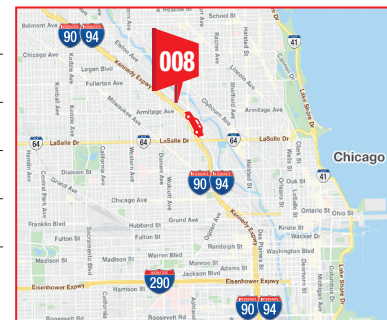



3X EXPWY BULLETIN BURMASHAVE



3X 20'X60'S CONSECUTIVE BULLETINS LANDMARK: I-294 TRI-STATE TOLL SB AT WOLF RD FNE TO I-290, NORTH AVE ELMHURST

IMB296294292



| | | | |
|--|---|-------------------------|---|
| MEDIA: | 3X CONSECUTIVE VINYL BULLETIN | CITY / ST / ZIP: | FRANKLIN PARK, IL 60131 |
| DIMENSIONS: | 3X 20'H X 60'W'S | LAT: | 41.938566 |
| PRIMARY: | I-294 TRI-STATE TOLLWAY SB | LONG: | -87.902148 |
| CROSS: | WOLF RD | FACES: | EAST-NORTHEAST |
| TAG(S): | I-294 TRI-STATE TOLLWAY, ORD, ROSEMONT, I-294, WOLF RD. | PLANT #: | IMB296294292 |
| | | GEOPATH #: | IM292: 30498055, IM294: 30498057, IM296: 30498059 |
| 3X EXPWY VINYL BURMASHAVE: I-294 TRI-STATE TOLL SB AT WOLF RD. FNE 3X 20'X60'S SB TO I-290, I-88, ELMHURST, OAK BROOK, S. I-294 AHEAD | | | |

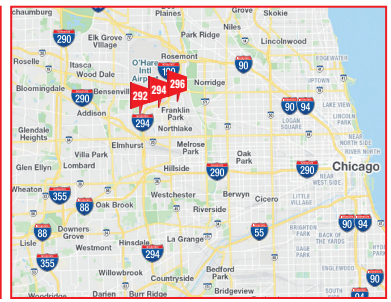
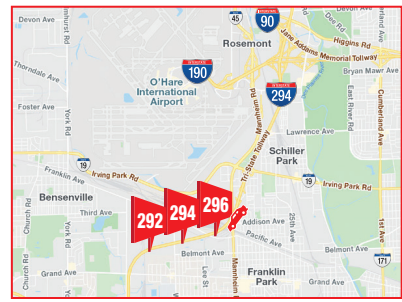

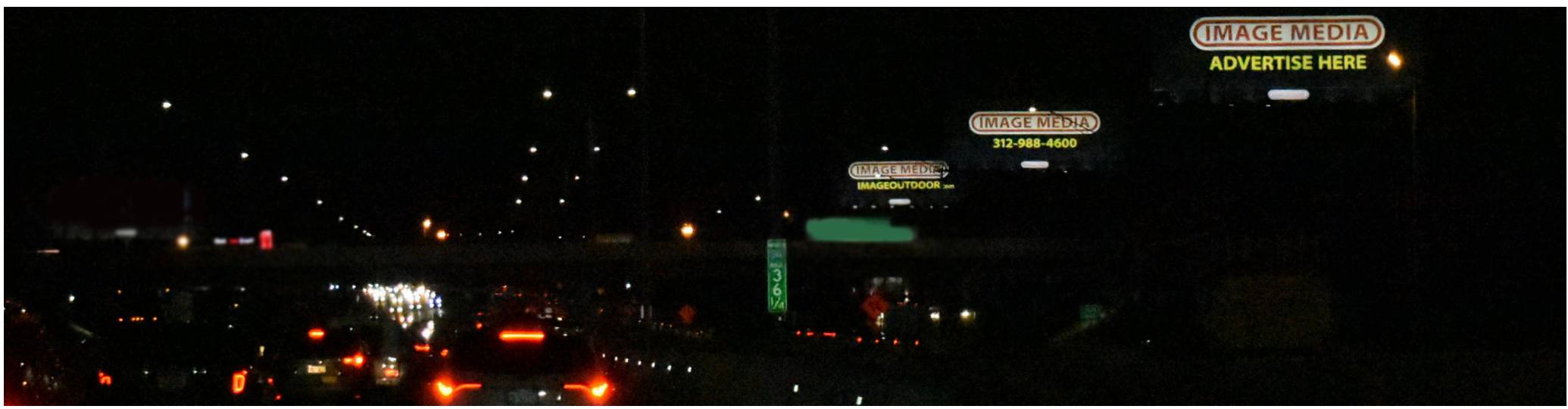

3X EXPWY BULLETIN BURMASHAVE

3X 20'X60'S RHR'S CONSECUTIVE BULLETINS LANDMARK: I-294 TRI-STATE TOLL NB AT WOLF RD FSW TO ORD, ROSEMONT AHEAD

IMB291293295



| | | | |
|--------------------|---|-------------------------|---|
| MEDIA: | 3X CONSECUTIVE VINYL BULLETIN | CITY / ST / ZIP: | FRANKLIN PARK, IL 60131 |
| DIMENSIONS: | 3X 20'H X 60'W'S | LAT: | 41.939149 |
| PRIMARY: | I-294 TRI-STATE TOLLWAY NB | LONG: | -87.900412 |
| CROSS: | WOLF RD | FACES: | WEST-SOUTHWEST |
| TAG(S): | I-294 TRI-STATE TOLLWAY, ORD, ROSEMONT, I-294, WOLF RD. | PLANT #: | IMB291293295 |
| | | GEOPATH #: | IM291: 30498054, IM293: 30498056, IM295: 30498058 |

3X EXPWY VINYL BURMASHAVE: I-294 TRI-STATE TOLL NB AT WOLF RD. FSW 3X 20'X60'S RHR NB TO ROSEMONT SHOPPING, ENTERTAINMENT, RIVERS CASINO, I-90, I-9094, I-190 O'HARE INTL AHEAD

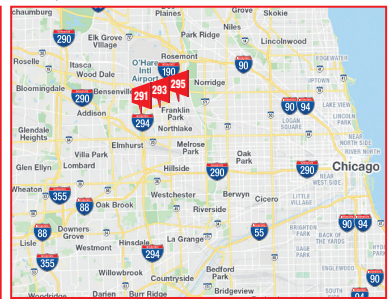
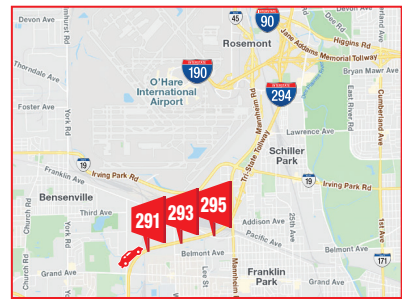

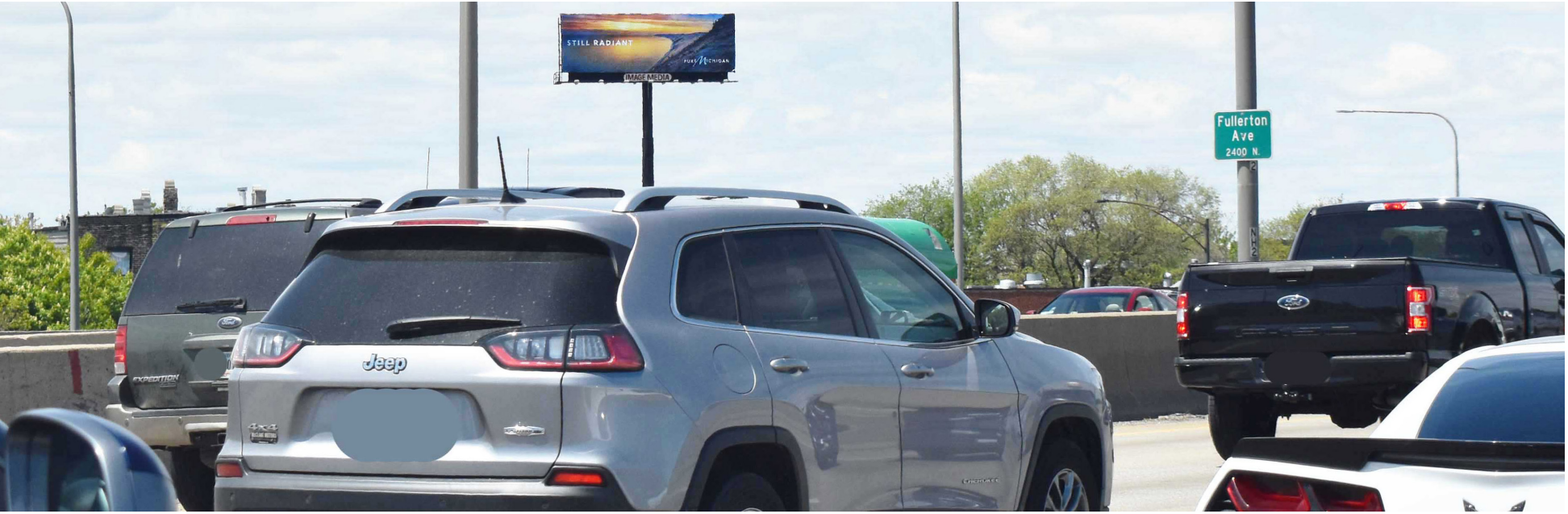

I-9094 KENNEDY EXPRESSWAY WB OUTBOUND AND FULLERTON AVE WB FSE 20'X60' TRAFFIC OUTBOUND TO NORTHSIDE, NORTH SUBURBS, ORD O'HARE AIRPORT AHEAD

IM206



| | | | |
|--------------------|--|-------------------------|-------------------|
| MEDIA: | VINYL BULLETIN | CITY / ST / ZIP: | CHICAGO, IL 60647 |
| DIMENSIONS: | 20'H X 60'W | LAT: | 41.925306 |
| | | LONG: | -87.68724 |
| PRIMARY: | I-90/94 KENNEDY EXPRESSWAY WB | FACES: | SOUTHEAST |
| CROSS: | FULLERTON AVE | PLANT #: | IM206 |
| TAGS: | I-90/94 KENNEDY EXPRESSWAY, NORTH SUBURBS, LOGAN SQUARE, NORTHSIDE | GEOPATH #: | 30498036 |

I-90/94 KENNEDY EXPRESSWAY WB OUTBOUND AND FULLERTON AVE WB FSE 20'H X 60'W HUGE TRAFFIC KENNEDY EXPY TO ORD O'HARE AIRPORT, NORTHSIDE NEIGHBORHOODS, NORTH SUBURBS, SECONDARY VIEW FULLERTON AVE WB. LOGAN SQUARE, WICKER PARK, BUCKTOWN

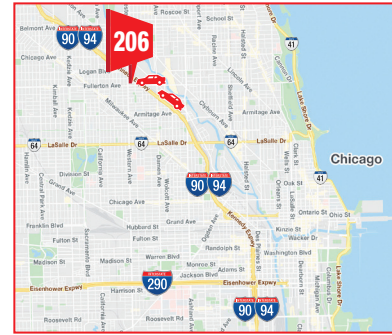

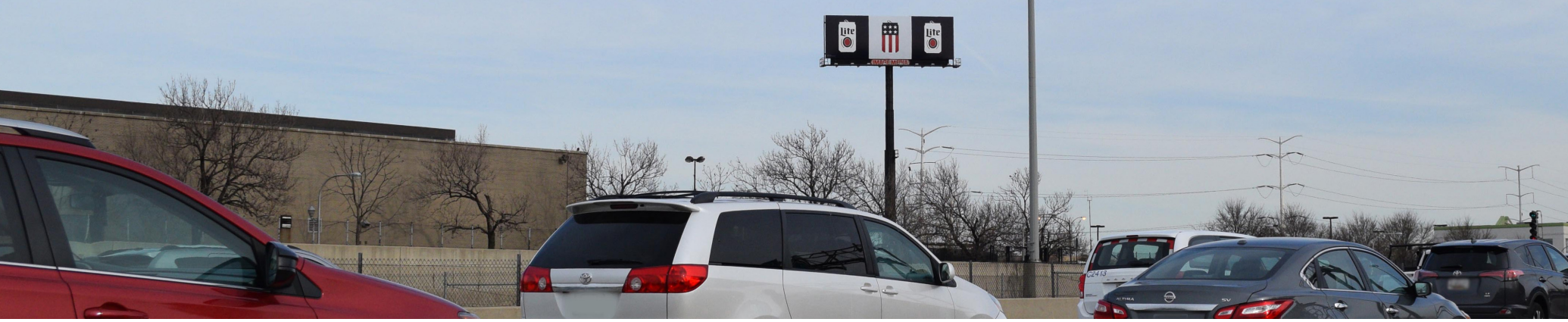

I-90/94 DAN RYAN EXPRESSWAY EB (SB) OUTBOUND AT 53RD ST FN 20'H X 60'W HUGE MULTI LANES TRAFFIC TO SOUTH SIDE, SOUTH SUBURBS, AT SKYWAY EXIT FOR INDIANA, MICHIGAN

IM304



TYPE: EXPRESSWAY VINYL BULLETIN

DIMENSIONS: 20'H X 60'W

PRIMARY: I-90/94 DAN RYAN EXPRESSWAY EB

CROSS: 53RD ST

TAGS: I-90/94 DAN RYAN EXPWY, SOUTHSIDE, SOUTH SUBURBS, SKYWAY INDIANA EXIT

CITY / ST / ZIP: CHICAGO, IL 60609

LAT: 41.797474 **LONG:** -87.629426

FACES: NORTH

PLANT #: IM304

GEOPATH #: 30498038

I-90/94 DAN RYAN EXPRESSWAY EB OUTBOUND SB AT 53RD ST FN 20'H X 60'W HUGE TRAFFIC TO SOUTH SIDE, SOUTH SUBURBS, AT SKYWAY EXIT FOR INDIANA, MICHIGAN.

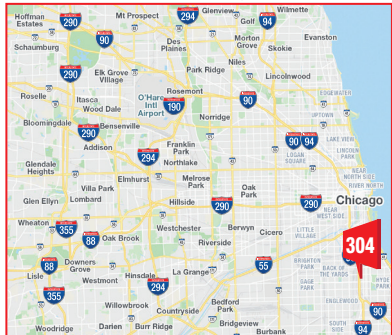
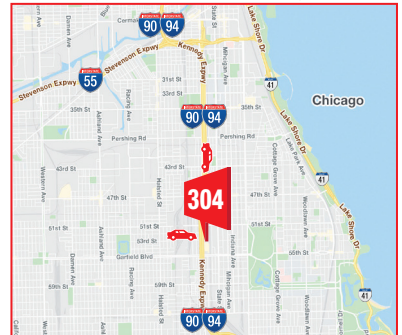



EXPRESSWAY VINYL BULLETIN

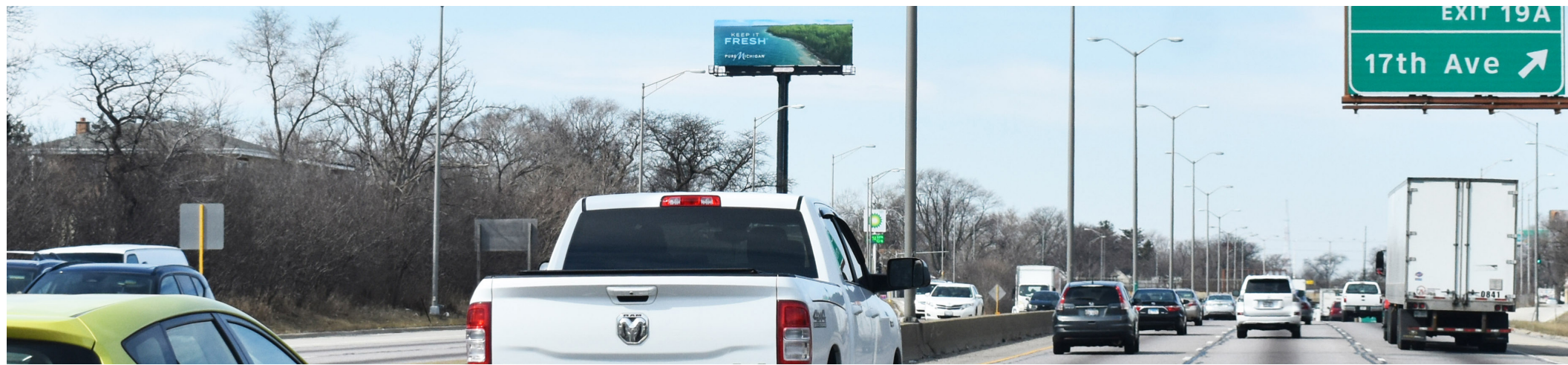

I-290 EISENHOWER EXPRESSWAY WB OUTBOUND AT 17TH AVE. FE 20' X 60' WEST SUBURBS, I-88, I-294 AHEAD

IM127



| | | | |
|--------------------|-----------------------------------|---------------------|---------------------|
| MEDIA: | EXPRESSWAY VINYL BULLETIN | CITY/ST/ZIP: | BROADVIEW, IL 60155 |
| DIMENSIONS: | 20'H X 60'W | LAT: | 41.870455 |
| | | LONG: | -87.852706 |
| PRIMARY: | I-290 EISENHOWER EXPWY WB | FACES: | EAST |
| CROSS: | 17 TH AVE | PLANT #: | IM127 |
| TAGS: | I-290 EISENHOWER EXPWY, W SUBURBS | GEOPATH #: | 30640580 |

I-290 EISENHOWER EXPRESSWAY WB OUTBOUND AT 17TH AVE FE 20' X 60' W HUGE TRAFFIC WB OUTBOUND TO WEST SUBURBS AHEAD

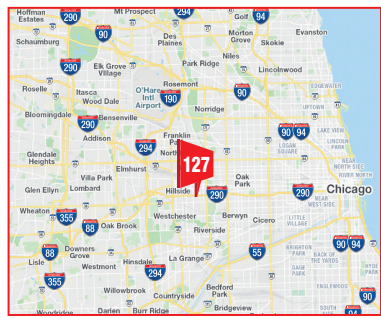
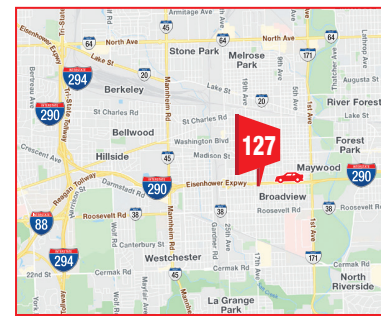



I-88 REAGAN TOLL EB INBOUND AT I-290 MERGE FSW 20'X60' TOLL END OF I-88 E/O I-294 W/O MANNHEIM RD.

IM140



| | | | |
|--------------------|---|-----------------------|------------------------|
| MEDIA: | VINYL BULLETIN | CITY: | HILLSIDE, IL 60162 |
| DIMENSIONS: | 20' H X 60' W | LAT: 41.873303 | LAT: -87.910575 |
| PRIMARY: | I-88 REAGAN TOLLWAY EB | FACES: | SOUTHWEST |
| CROSS: | I-290 EISENHOWER EXPRESSWAY | PLANT #: | IM140 |
| TAGS: | I-88 REAGAN AT I-290 EISENHOWER, WEST SUBURBS, SW SUBURBS | GEOPATH #: | 30498066 |

I-88 REAGAN TOLL EB INBOUND AT I-290 MERGE FSW 20'X60' TOLL END OF I-88, W/O MANNHEIM RD. E/O I-294 AT I-290 MERGE FOR CHICAGO AHEAD. FROM WEST SUBURBS: OAK BROOK, HINSDALE, DOWNERS GROVE, NAPERVILLE TO CHICAGO

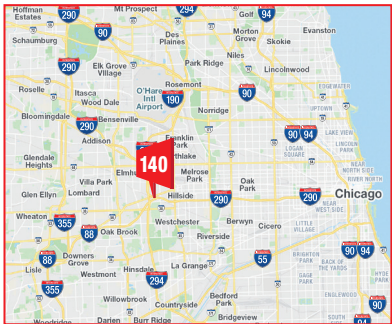
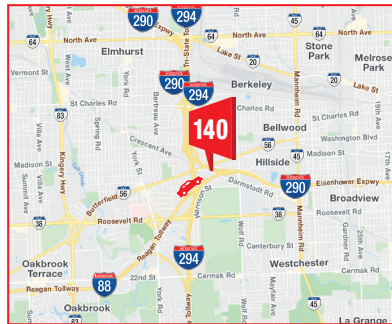



I-290 WB VIEW



I-88 WB VIEW

I-88 REAGAN TOLL WB AND I-290 EISENHOWER EXPRESSWAY WB OUTBOUND SPLIT FE 20'X60' AT I-294 / ROOSEVELT RD EXITS, ELMHURST, HILLSIDE, WEST SUBURBS

IM141



| | | | |
|--------------------|---|-------------------------|--------------------|
| TYPE: | EXPRESSWAY VINYL BULLETIN | CITY / ST / ZIP: | HILLSIDE, IL 60162 |
| DIMENSIONS: | 20'H X 60'W | LAT: | 41.873361 |
| | | LONG: | -87.910472 |
| PRIMARY: | I-290 EISENHOWER EXPWY WB | FACES: | EAST |
| CROSS: | I-88 REAGAN TOLLWAY WB | PLANT #: | IM141 |
| TAGS: | I-290 & I-88, ELMHURST, WEST SUBURBS, I-294 | GEOPATH #: | 30498067 |

I-88 REAGAN TOLL WB AND I-290 EISENHOWER EXPRESSWAY WB OUTBOUND SPLIT FE 20'H X 60'W TRAFFIC OUTBOUND TO ALL WEST SW SUBURBS, BEGINS AT I-88 TOLL, I-290 WB TO I-294 EXITS, ELMHURST AHEAD

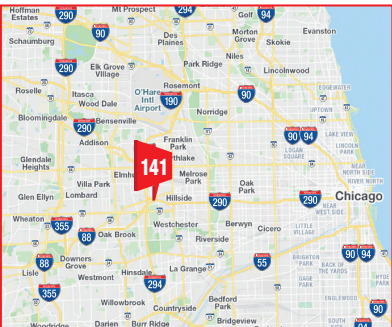
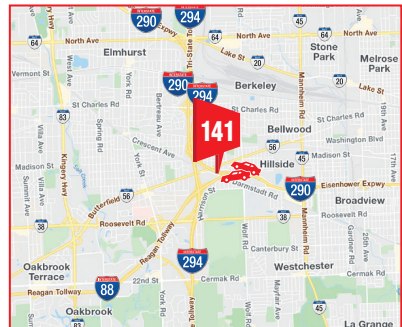



EXPRESSWAY VINYL BULLETIN



I-290 EISENHOWER EXPRESSWAY EB AT I-294/I-88 FW 20'X60' TRAFFIC INBOUND TO CHICAGO FROM WEST SUBURBS RHR CLOSE TO NEXT EXIT MANNHEIM RD.

IM142



| | | | |
|--------------------|--------------------------------------|-------------------------|---------------------|
| MEDIA: | VINYL BULLETIN | CITY / ST / ZIP: | HILLSDALE, IL 60162 |
| DIMENSIONS: | 20'H X 60'W | LAT: | 41.873391 |
| | | LONG: | -87.91058 |
| PRIMARY: | I-290 EISENHOWER EXPRESSWAY EB | FACES: | WEST |
| CROSS: | I-294 TRI-STATE TOLLWAY | PLANT #: | IM142 |
| TAGS: | I-290 EISENHOWER EXPWY, WEST SUBURBS | GEOPATH #: | 30498068 |

I-290 EISENHOWER EXPRESSWAY EB INBOUND AT I-294 FW 20' H X 60' W TRAFFIC INBOUND TO CHICAGO FROM WEST SUBURBS, RHR CLOSE TO ROADWAY, NEXT EXIT MANNHEIM RD JUST AHEAD

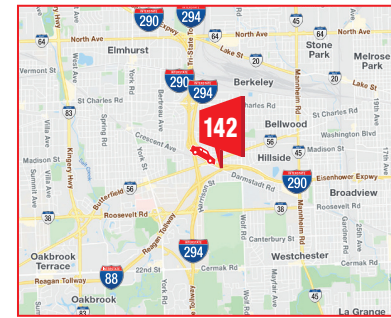



EXPRESSWAY VINYL BULLETIN



I-290 EISENHOWER EXPRESSWAY EB AT I-294 FW 20' X 60' TRAFFIC INBOUND TO CHICAGO FROM WEST SUBURBS RHR CLOSE TO EXPWY, NEXT EXIT MANNHEIM RD.

IM144



| | | | |
|--------------------|--------------------------------------|-------------------------|--------------------|
| MEDIA: | VINYL BULLETIN | CITY / ST / ZIP: | HILLSIDE, IL 60162 |
| DIMENSIONS: | 20'H X 60'W | LAT: | 41.874023 |
| | | LONG: | -87.91279 |
| PRIMARY: | I-290 EISENHOWER EXPRESSWAY EB | FACES: | WEST |
| CROSS: | I-294 TRI-STATE TOLLWAY | PLANT #: | IM144 |
| TAGS: | I-290 EISENHOWER EXPWY, WEST SUBURBS | GEOPATH #: | 30498070 |

I-290 EISENHOWER EXPRESSWAY EB INBOUND AT I-294 FW 20'H X 60'W TRAFFIC INBOUND TO CHICAGO FROM WEST SUBURBS, RHR CLOSE TO ROADWAY, NEXT EXIT MANNHEIM RD JUST AHEAD

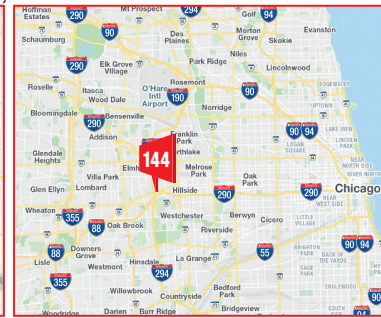
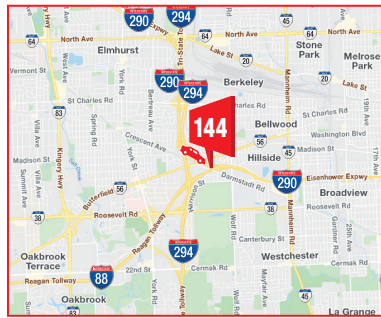



VINYL EXPRESSWAY BULLETIN



I-90 JANE ADDAMS WB OUTBOUND AT MANNHEIM RD FE 20'H X 60'W RHR AT ALLSTATE ARENA TRAFFIC TO NW SUBURBS

IM427



| | | | |
|--------------------|-----------------------------------|---------------------|-----------------------|
| TYPE: | EXPRESSWAY VINYL BULLETIN | CITY/ST/ZIP: | DES PLAINES, IL 60018 |
| DIMENSIONS: | 20'H X 60'W | LAT: | 42.00163 |
| | | LONG: | -87.88422 |
| PRIMARY: | I-90 JANE ADDAMS NW TOLL | FACES: | EAST |
| CROSS: | MANNHEIM RD | PLANT #: | IM427 |
| TAGS: | I-90 JANE ADDAMS MEMORIAL TOLLWAY | GEOPATH #: | 30498040 |

I-90 NW TOLL JANE ADDAMS WB OUTBOUND AT MANNHEIM RD FE 20'H X 60'W RHR TRAFFIC AT EXIT FOR ALLSTATE ARENA, OUTBOUND TO NW SUBURBS, SCHAUMBURG, ARLINGTON HEIGHTS, ROCKFORD AHEAD

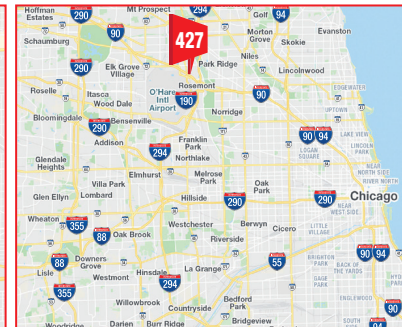
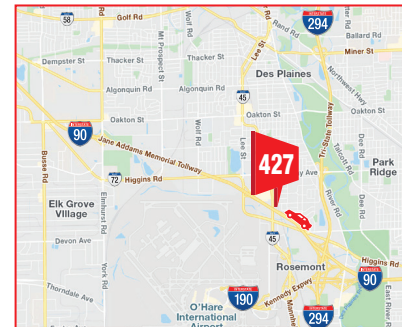



I-90 JANE ADDAMS EB IN AT MANNHEIM RD FW 20'X60' & MANNHEIM RD SB. TRAFFIC FROM NW SUBURBS IN TO: I-294, I-9094, I-190 ORD

IM428



| | | | |
|--------------------|--|-------------------------|-----------------------|
| MEDIA: | EXPRESSWAY VINYL BULLETIN | CITY / ST / ZIP: | DES PLAINES, IL 60018 |
| DIMENSIONS: | 20'H X 60'W | LAT: | 42.001656 |
| | | LONG: | -87.884273 |
| PRIMARY: | I-90 JANE ADDAMS NW TOLL EB | FACES: | WEST |
| CROSS: | MANNHEIM RD SB | PLANT #: | IM428 |
| TAGS: | I-90 JANE ADDAMS TOLL, MANNHEIM RD, DES PLAINES | GEOPATH #: | 30498041 |

DESCRIPTION: I-90 NW TOLL JANE ADDAMS EB IN AT MANNHEIM RD FW 20'H X 60'W FROM NW SUBURBS INBOUND TO ORD O'HARE AIRPORT, ROSEMONT, CHICAGO AHEAD

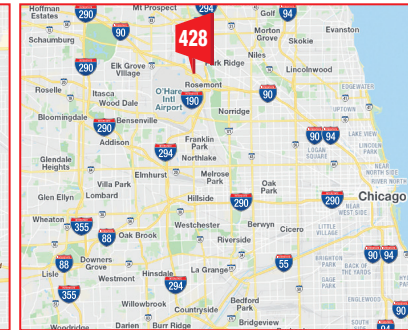

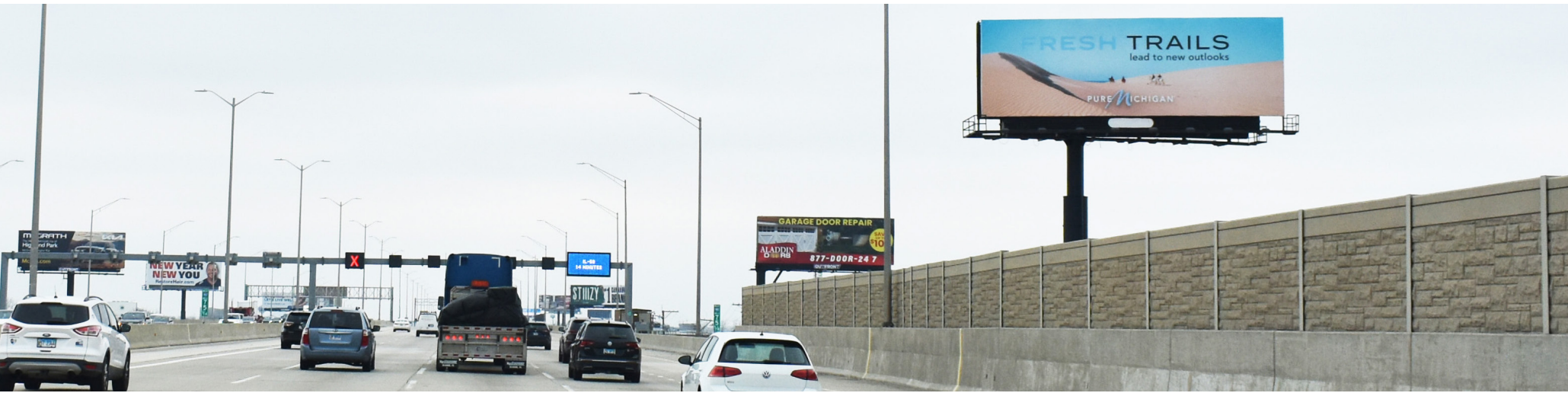

I-90 JANE ADDAMS WB OUT AT WOLF RD FE 20'X60' TRAFFIC FROM I-294, ORD, I-9094 WB TO NW SUBURBS, SCHAUMBURG, ROCKFORD

IM431



| | | | |
|--------------------|---|-------------------|-----------------------------------|
| TYPE: | EXPRESSWAY VINYL BULLETIN | CITY: | DES PLAINES, IL 60018 |
| DIMENSIONS: | 20'H X 60'W | LAT: | 42.011063 LONG: -87.910168 |
| PRIMARY: | I-90 JANE ADDAMS TOLLWAY WB | FACES: | EAST |
| CROSS: | WOLF RD | PLANT #: | IM431 |
| TAGS(S): | I-90 JANE ADDAMS, NW SUBURBS, DES PLAINES | GEOPATH #: | 30498042 |

I-90 JANE ADDAMS WB AT WOLF RD FE 20'X60' (E/O ELMHURST RD) RHR TO NW SUBURBS: ELK GROVE, ARLINGTON HEIGHTS, HOFFMAN ESTATES, SCHAUMBURG, BARRINGTON, ROCKFORD

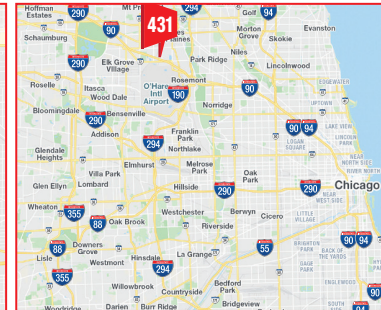
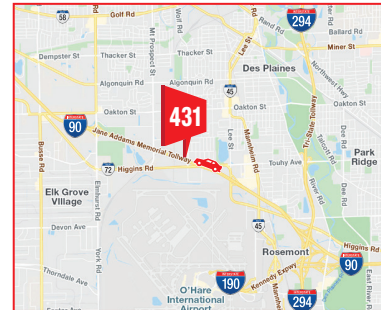

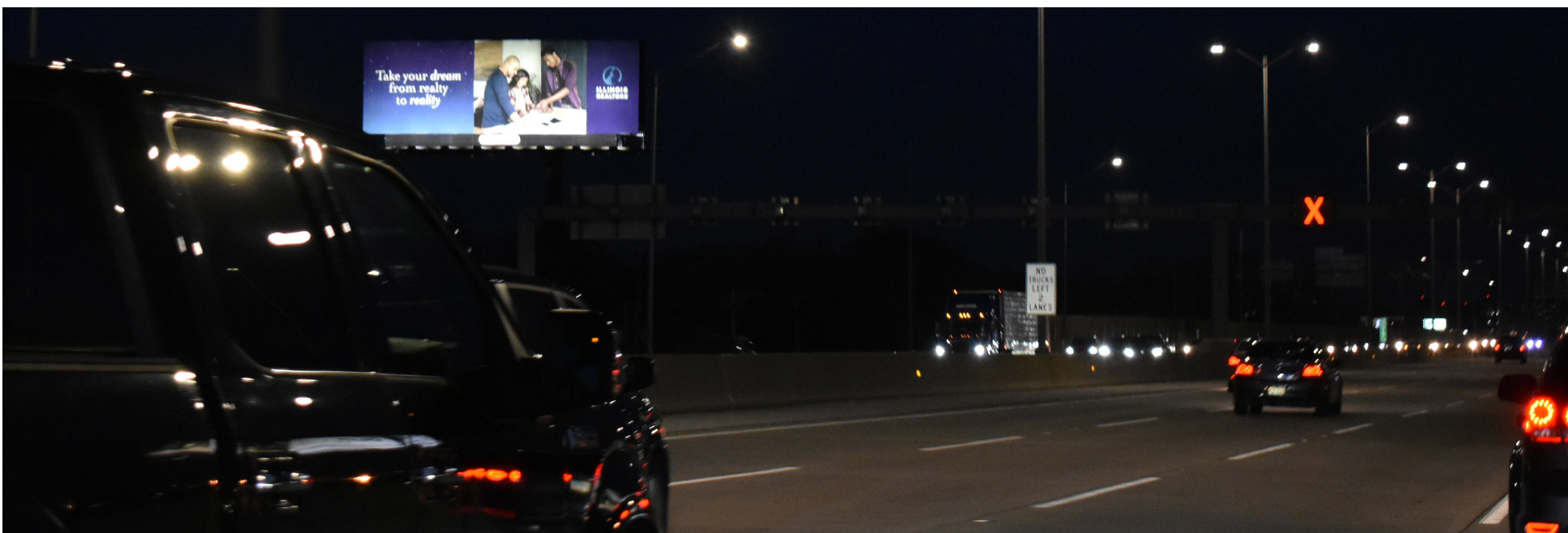

I-90 JANE ADDAMS EB INBOUND AT WOLF RD FW 20X60 FROM NW SUBURBS: SCHAUMBURG, ARLINGTON HEIGHTS INBOUND TO I-294, I-190 ORD, I-9094 CHICAGO AHEAD

IM432



| | | | |
|--------------------|--|------------------------|-------------------------|
| MEDIA: | VINYL BULLETIN | CITY/STATE/ZIP: | DES PLAINES, IL 60018 |
| DIMENSIONS: | 20'H X 60'W | LAT: 42.011073 | LONG: -87.910223 |
| PRIMARY: | I-90 JANE ADDAMS EB | FACES: | WEST |
| CROSS: | WOLF RD (E/O ELMHURST RD) | PLANT #: | IM432 |
| TAGS: | I-90 JANE ADDAMS TOLL, NW TOLL, NW SUBURBS | GEOPATH #: | 30498043 |

I-90 JANE ADDAMS EB INBOUND AT WOLF RD FW 20'X60' (E/O ELMHURST RD) TRAFFIC INBOUND FROM NW SUBURBS: ELK GROVE VILLAGE, ARLINGTON HEIGHTS, HOFFMAN ESTATES, SCHAUMBURG, BARRINGTON, ROCKFORD TO: I-294 TRI-STATE TOLL, ORD OHARE I-190, CHICAGO I-9094 AHEAD

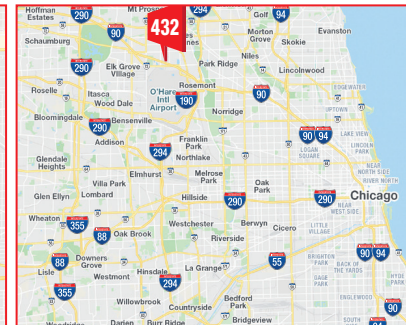
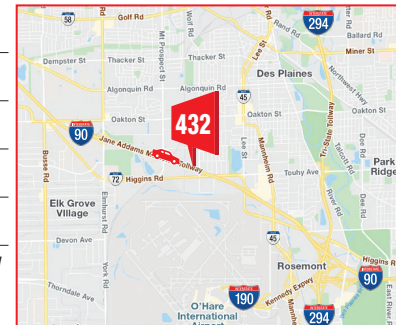



I-294 NORTH TRI-STATE TOLL NB AT TOUHY TOLL PLAZA FS 20'H X 60'W CENTER RHR TRAFFIC NB TO NORTH SUBURBS, AT EXIT FOR RIVERS CASINO

IM341



| | | | |
|----------------------|---|------------------------|-----------------------|
| TYPE: | EXPRESSWAY VINYL BULLETIN | CITY/STATE/ZIP: | DES PLAINES, IL 60018 |
| DIMENSIONS: | 20'H X 60'W | LAT: | 42.002798 |
| | | LONG: | -87.866811 |
| PRIMARY PATH: | I-294 NORTH TRI-STATE TOLLWAY NB | FACES: | SOUTH |
| CROSS PATH: | TOUHY TOLL PLAZA | PLANT #: | IM341 |
| TAGS: | I-294 NORTH TRI-STATE TOLLWAY, ORD, RIVERS CASINO | GEOPATH #: | 30498046 |

I-294 NORTH TRI-STATE TOLL NB AT TOUHY TOLL PLAZA FS 20'H X 60'W CENTER RHR TRAFFIC NB TO NORTH SUBURBS, AT EXIT FOR RIVERS CASINO DES PLAINES

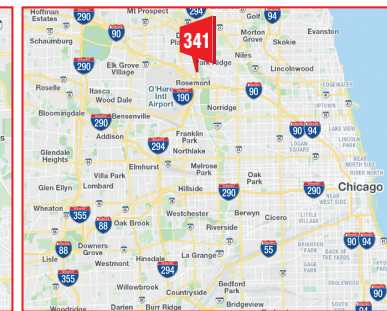
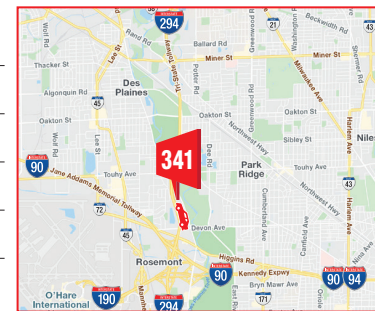



I-294 NORTH TRI-STATE TOLL SB AT TOUHY TOLL PLAZA FN 20'H X 60'W TRAFFIC INBOUND TO I-90/94 KENNEDY, I-190 ORD, I-90 NW SUBURBS AHEAD

IM342



| | | | |
|----------------------|--|------------------------|-----------------------|
| TYPE: | EXPRESSWAY VINYL BULLETIN | CITY/STATE/ZIP: | DES PLAINES, IL 60018 |
| DIMENSIONS: | 20'H X 60'W | LAT: | 42.002838 |
| | | LONG: | -87.866829 |
| PRIMARY PATH: | I-294 NORTH TRI-STATE TOLLWAY SB | FACES: | SOUTH |
| CROSS PATH: | TOUHY TOLL PLAZA | PLANT #: | IM342 |
| TAGS: | I-294 NORTH TRI-STATE TOLLWAY, ORD, RIVERS CASINO | GEOPATH #: | 30498047 |

I-294 NORTH TRI-STATE TOLL SB AT TOUHY TOLL PLAZA FN 20'H X 60'W TRAFFIC FROM NORTH SUBURBS, INBOUND TO I-190 ORD OHARE AIRPORT, I-9094 CHICAGO, I-90 NW SUBURBS INTERCHANGE AHEAD

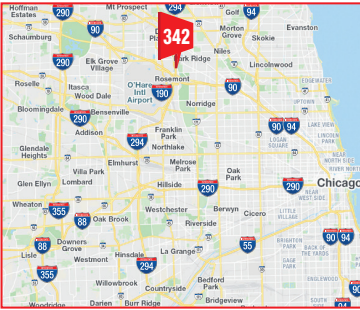
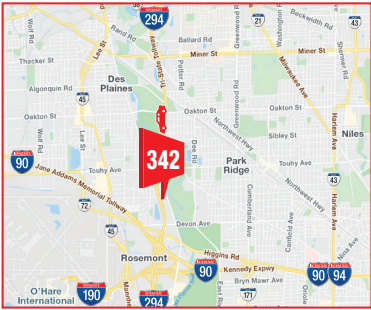



I-294 TRI-STATE TOLL NB AT GRAND AVE FSW 20'H X 60'W RHR TRAFFIC NB TO ROSEMONT, I-90, I-190 O'HARE AIRPORT, I-9094 CHICAGO AHEAD

IM271



| | | | |
|--------------------|------------------------------|-------------------|-----------------------------------|
| TYPE: | EXPRESSWAY VINYL BULLETIN | CITY: | NORTHLAKE, IL 60164 |
| DIMENSIONS: | 20'H X 60'W | LAT: | 41.935405 LONG: -87.915612 |
| PRIMARY: | I-294 TRI-STATE TOLLWAY NB | FACES: | SOUTHWEST |
| CROSS: | GRAND AVE | PLANT #: | IM271 |
| TAGS: | I-294 TRI-STATE TOLLWAY, ORD | GEOPATH #: | 30498060 |

I-294 TRI-STATE TOLL NB AT GRAND AVE FSW 20'H X 60'W RHR TRAFFIC NB TO ROSEMONT ENTERTAINMENT, RETAIL, NIGHTLIFE, I-90, I-190 O'HARE AIRPORT, I-9094 CHICAGO AHEAD

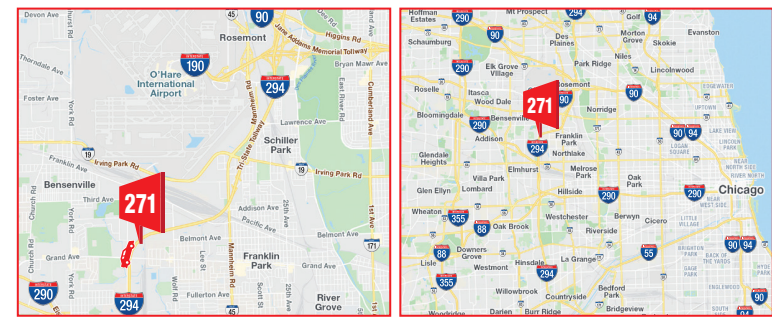



EXPRESSWAY VINYL BULLETIN



I-294 TRI-STATE TOLL SB AT GRAND AVE FNE 20'H X 60'W LHR TRAFFIC FROM ROSEMONT, O'HARE AIRPORT SB TO I-290, I-88, NORTH AVE.

IM272



| | | | |
|----------------------|----------------------------|-------------------------|----------------------|
| TYPE: | VINYL BULLETIN | CITY / ST / ZIP: | NORTH LAKE, IL 60164 |
| DIMENSIONS: | 20'H X 60'W | LAT: | 41.935434 |
| | | LONG: | -87.915575 |
| PRIMARY PATH: | I-294 TRI-STATE TOLLWAY SB | FACES: | NORTHEAST |
| CROSS PATH: | AT GRAND AVE. | IMAGE#/GEOPATH: | IM272 / 30498061 |

I-294 TRI-STATE TOLL SB AT GRAND AVE FNE 20'H X 60'W LHR TRAFFIC FROM ROSEMONT, ORD O'HARE AIRPORT SB TO I-290, NORTH AVE ELMHURST AHEAD

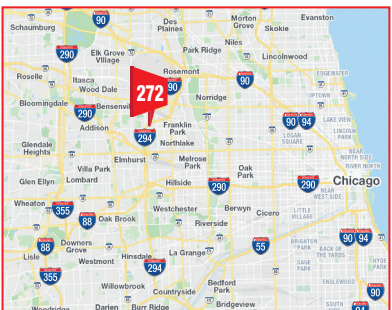
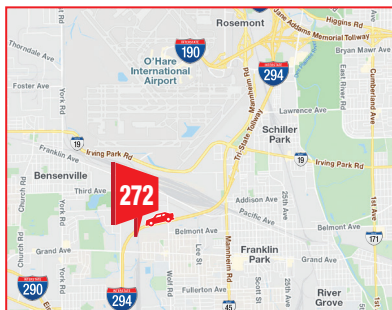

WWW.IMAGEOUTDOOR.COM (312)988-4600



I-294 TRI-STATE TOLLWAY N AT S/O WOLF RD. FSW 20'X60' NB TO ROSEMONT, I-90, I-190 ORD, I-90/94 AHEAD

IM281



| | | | |
|--------------------|-------------------------------------|-------------------------|-------------------------|
| MEDIA: | VINYL BULLETIN | CITY / ST / ZIP: | FRANKLIN PARK, IL 60131 |
| DIMENSIONS: | 20'H X 60'W | LAT: | 41.938176 |
| | | LONG: | -87.910954 |
| PRIMARY: | I-294 TRI-STATE TOLLWAY NB | FACES: | W / SW |
| CROSS: | N/O WOLF RD | PLANT #: | IM281 |
| TAGS: | I-294 TRI-STATE TOLL, ORD, ROSEMONT | GEOPATH #: | 30498048 |

I-294 TRI-STATE TOLLWAY NB S/O WOLF RD FSW 20'X60' TRAFFIC NB TO ROSEMONT SHOPPING, ENTERTAINMENT, BARS, NIGHTLIFE, AHEAD FOR I-90, I-190 ORD O'HARE AIRPORT, I-9094 CHICAGO

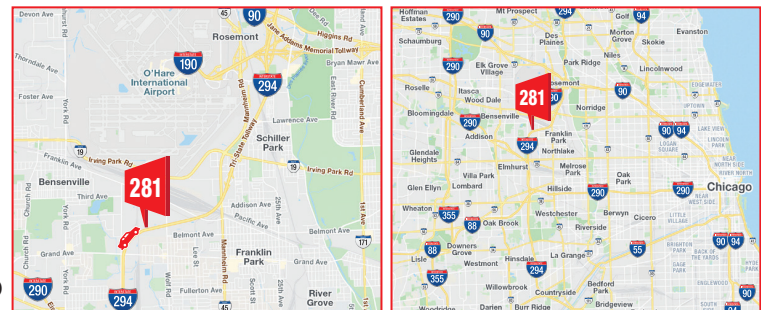



EXPRESSWAY VINYL BULLETIN



I-294 TRI-STATE TOLL SB S/O WOLF RD FE 20'H X 60'W RHR TRAFFIC FROM ROSEMONT, ORD O'HARE AIRPORT SB TO I-290, I-88, NORTH AVE.

IM282



| | | | |
|----------------------|----------------------------|-------------------------|-------------------------|
| TYPE: | EXPRESSWAY VINYL BULLETIN | CITY / ST / ZIP: | FRANKLIN PARK, IL 60131 |
| DIMENSIONS: | 20'H X 60'W | LAT: 41.938189 | LONG: -87.910898 |
| PRIMARY PATH: | I-294 TRI-STATE TOLLWAY SB | FACES: | EAST |
| CROSS PATH: | S/O WOLF RD | IMAGE#/GEOPATH: | IM282 / 30498049 |
| TAGS: | I-294 TRI STATE TOLL, ORD | GEOPATH #: | 30498049 |

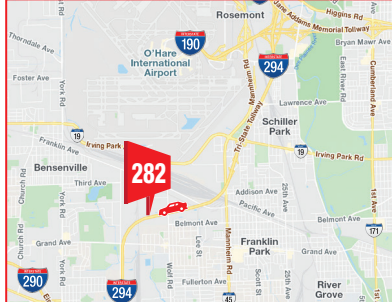

I-294 TRI-STATE TOLL SB S/O WOLF RD FE 20'H X 60'W RHR TRAFFIC FROM ROSEMONT, ORD O'HARE AIRPORT SB TO I-290, NORTH AVE ELMHURST AHEAD

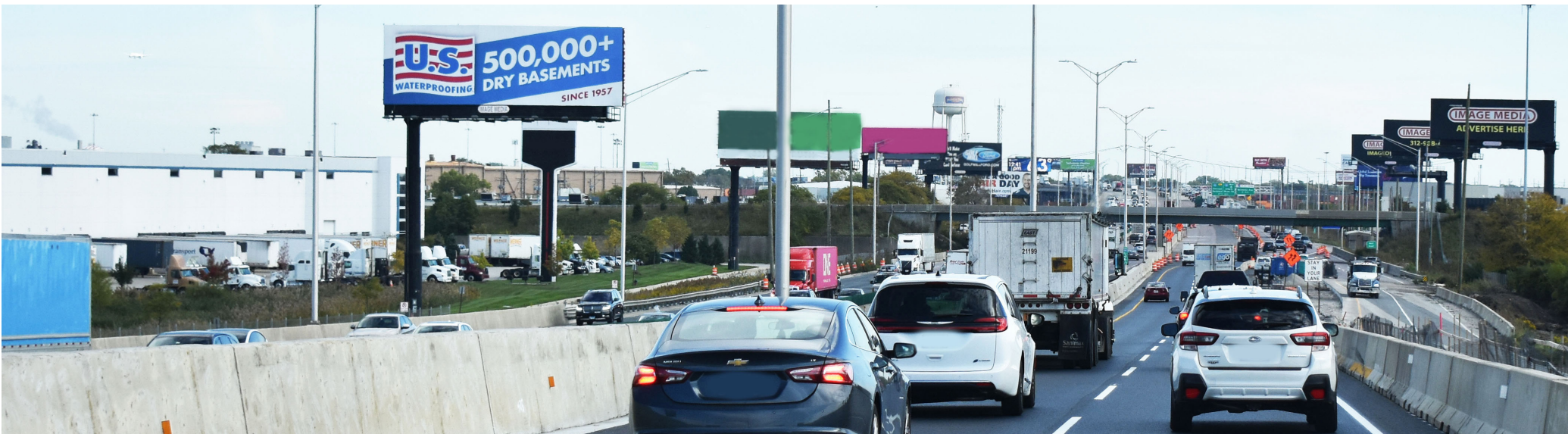

I-294 TRI-STATE TOLLWAY NB AT S/O WOLF RD. FSW 20'X60' NB TO ROSEMONT, I-90, I-190 ORD O'HARE AIRPORT, I-90/94 AHEAD

IM283



| | | | |
|--------------------|-------------------------------------|-------------------------|-------------------------|
| MEDIA: | VINYL BULLETIN | CITY / ST / ZIP: | FRANKLIN PARK, IL 60131 |
| DIMENSIONS: | 20'H X 60'W | LAT: | 41.938768 |
| PRIMARY: | I-294 TRI-STATE TOLLWAY NB | LONG: | -87.907338 |
| CROSS: | S/O WOLF RD | FACES: | W / SW |
| TAGS: | I-294 TRI-STATE TOLL, ORD, ROSEMONT | PLANT #: | IM283 |
| | | GEOPATH #: | 30498050 |

I-294 TRI-STATE TOLLWAY NB S/O WOLF RD FSW 20'X60' TRAFFIC NB TO ROSEMONT SHOPPING, ENTERTAINMENT, BARS, NIGHTLIFE, AHEAD FOR I-90, I-190 ORD O'HARE AIRPORT, I-9094 CHICAGO

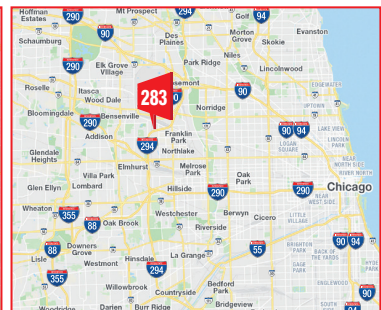
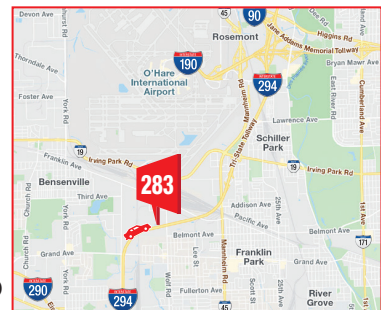



I-294 TRI-STATE TOLL SB S/O WOLF RD FNE 20'X60' RHR SB FROM ROSEMONT, ORD O'HARE AIRPORT, I-90, I-90/94 TO I-290, NORTH AVE, I-88 AHEAD

IM284



| | | | |
|----------------------|----------------------------|---------------------|-------------------------|
| MEDIA: | VINYL BULLETIN | CITY/ST/ZIP: | FRANKLIN PARK, IL 60131 |
| DIMENSIONS: | 20'H X 60'W | LAT: | 41.938777 |
| | | LONG: | -87.907288 |
| PRIMARY: | I-294 TRI-STATE TOLLWAY SB | FACES: | NORTHEAST |
| CROSS: | S/O WOLF RD | PLANT #: | IM284 |
| INTESTATE(S): | I-294 TRI-STATE TOLLWAY | GEOPATH #: | 30498051 |

I-294 TRI-STATE TOLL SB S/O WOLF RD FNE 20'H X 60'W RHR FROM ROSEMONT, ORD O'HARE AIRPORT I-294 TO: I-290 EISENHOWER EXPRESSWY, NORTH AVE, I-88 REAGAN TOLL, ELMHURST AHEAD

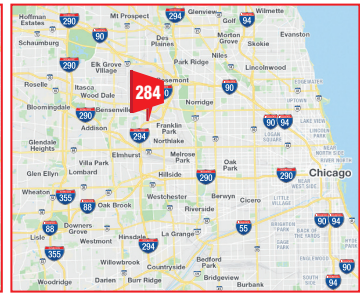
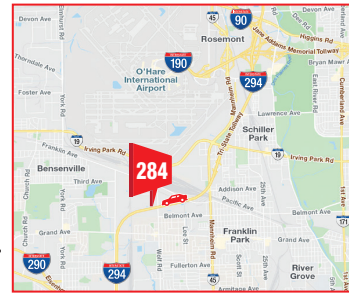



I-294 TRI-STATE TOLLWAY NB AT N/O WOLF RD. FSW 20'X60' NB TO ROSEMONT, I-90, I-190 ORD O'HARE AIRPORT, I-90/94 AHEAD

IM285



| | | | |
|--------------------|-------------------------------------|-------------------------|-------------------------|
| MEDIA: | VINYL BULLETIN | CITY / ST / ZIP: | FRANKLIN PARK, IL 60131 |
| DIMENSIONS: | 20'H X 60'W | LAT: 41.939768 | LONG: -87.901342 |
| PRIMARY: | I-294 TRI-STATE TOLLWAY NB | FACES: | W / SW |
| CROSS: | N/O WOLF RD | PLANT #: | IM285 |
| TAGS: | I-294 TRI-STATE TOLL, ORD, ROSEMONT | GEOPATH #: | 30498052 |

I-294 TRI-STATE TOLLWAY NB N/O WOLF RD FSW 20'X60' TRAFFIC NB TO ROSEMONT SHOPPING, ENTERTAINMENT, BARS, NIGHTLIFE, AHEAD FOR I-90, I-190 ORD O'HARE AIRPORT, I-9094 CHICAGO

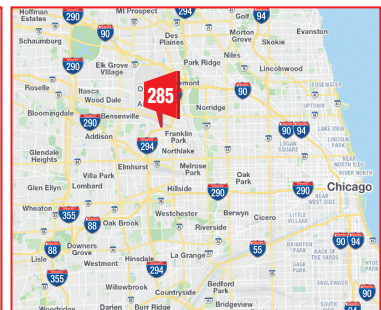
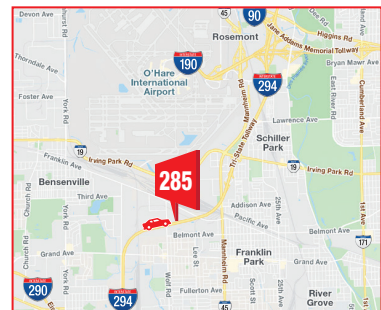



I-294 TRI-STATE TOLL SB N/O WOLF RD FE 20'H X 60'W RHR TRAFFIC FROM ROSEMONT, ORD O'HARE AIRPORT SB TO I-290, I-88, NORTH AVE.

IM286



| | | | |
|-----------------------|----------------------------|-------------------------|-------------------------|
| MEDIA: | VINYL BULLETIN | CITY / ST / ZIP: | FRANKLIN PARK, IL 60131 |
| DIMENSIONS: | 20'H X 60'W | LAT: 41.939777 | LONG: -87.901288 |
| PRIMARY: | I-294 TRI-STATE TOLLWAY SB | FACES: | EAST |
| CROSS: | N/O WOLF RD | PLANT #: | IM286 |
| INTERSTATE(S): | I-294 TRI-STATE TOLLWAY | GEOPATH #: | 30498051 |

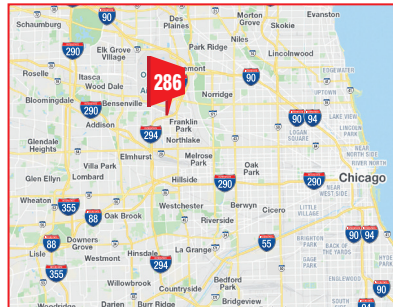
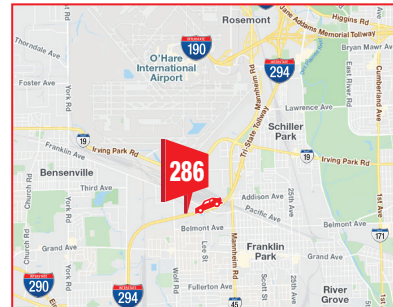

I-294 TRI-STATE TOLL SB N/O WOLF RD FE 20'H X 60'W RHR TRAFFIC FROM ROSEMONT, ORD O'HARE AIRPORT SB TO I-290, NORTH AVE ELMHURST AHEAD



I-290 WB



RTE. 83 NB SB

I-290 EISENHOWER EXPRESSWAY WB OUT AT RTE. 83 FE 20'X60' SECONDARY LAKE ST. WB, ADDISON / ELMHURST

IM151



| | | | |
|--------------------|--|------------------------|-------------------------|
| TYPE: | EXPRESSWAY VINYL BULLETIN | CITY/STATE/ZIP: | ADDISON, IL 60101 |
| DIMENSIONS: | 20'H X 60'W | LAT: 41.925599 | LONG: -87.968481 |
| PRIMARY: | I-290 EISENHOWER EXPWY WB | FACES: | EAST |
| CROSS: | ROUTE 83 | PLANT #: | IM151 |
| TAGS(S): | I-290 EISENHOWER EXPWY, ADDISON, RTE 83, LAKE ST | GEOPATH #: | 30498062 |

I-290 EISENHOWER EXPRESSWAY WB OUTBOUND AT RTE. 83 FE 20'H X 60'W TRAFFIC OUTBOUND TO FAR WEST SUBURBS, SECONDARY LAKE ST EB. ADDISON - ELMHURST AREA E/O I-355

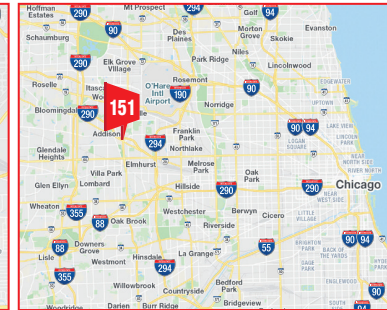
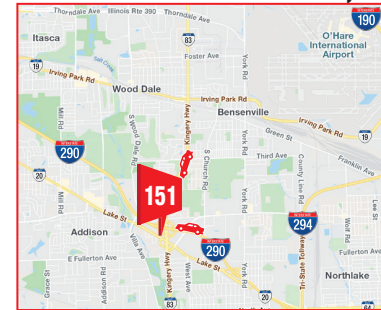

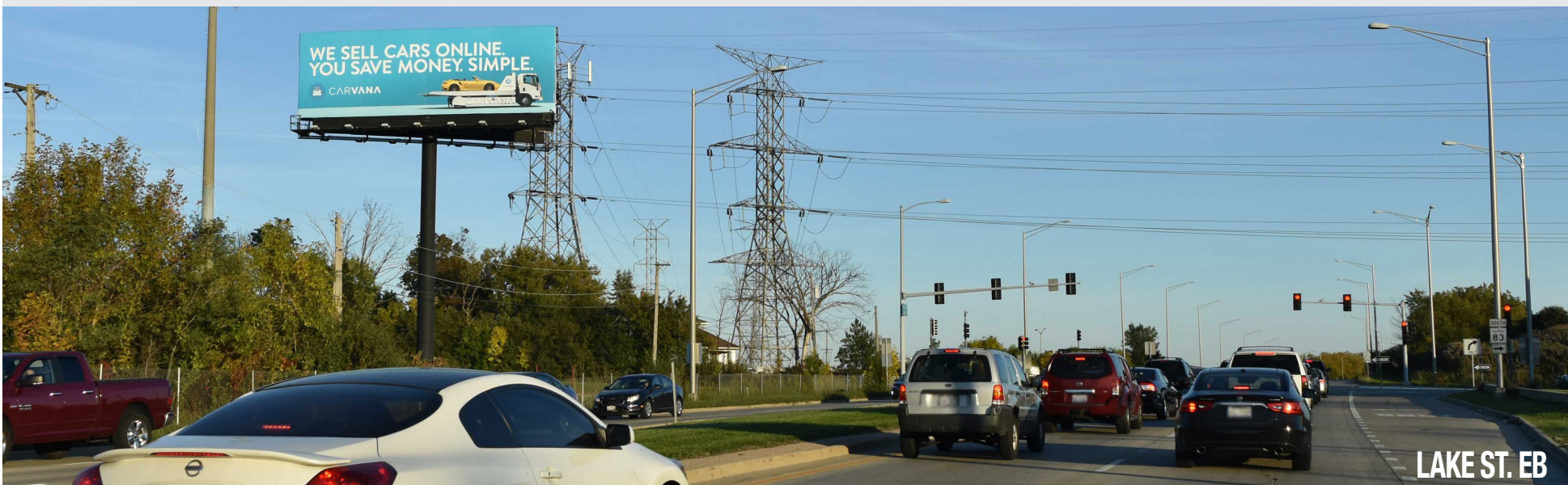

LAKE ST. EB



I-290 EB

I-290 EISENHOWER EXPRESSWAY EB IN AT RTE. 83 FW 20'X60' SECONDARY LAKE ST. EB, ADDISON / ELMHURST

IM152



| | | | |
|--------------------|---|------------------------|-------------------|
| TYPE: | EXPRESSWAY VINYL BULLETIN | CITY/STATE/ZIP: | ADDISON, IL 60101 |
| DIMENSIONS: | 20'H X 60'W | LAT: | 41.925606 |
| | | LONG: | -87.96854 |
| PRIMARY: | I-290 EISENHOWER EXPWY EB | FACES: | WEST |
| CROSS: | ROUTE 83 | PLANT #: | IM152 |
| TAGS(S): | I-290 EISENHOWER EXWY, ADDISON, RTE 83, LAKE ST | GEOPATH #: | 30498063 |

I-290 EISENHOWER EXPRESSWAY EB INBOUND AT RTE. 83 FW 20'H X 60'W TRAFFIC INBOUND FROM FAR WEST SUBURBS, SECONDARY LAKE ST EB. ADDISON - ELMHURST AREA E/O I-355

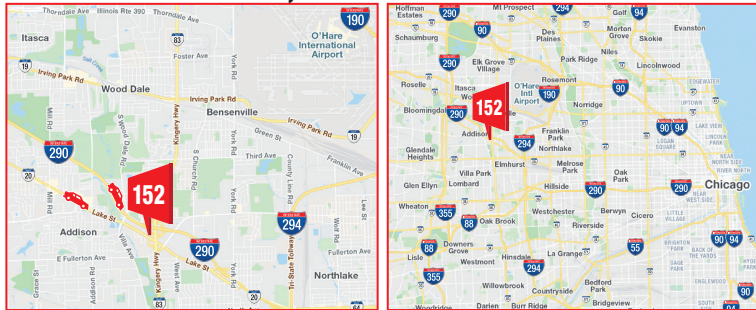



I-290 EISENHOWER EXPRESSWAY WB OUT AT RTE. 83 FE 20'X60' SECONDARY LAKE ST. WB, ADDISON / ELMHURST

IM153



| | | | |
|--------------------|--|------------------------|-------------------|
| TYPE: | EXPRESSWAY VINYL BULLETIN | CITY/STATE/ZIP: | ADDISON, IL 60101 |
| DIMENSIONS: | 20'H X 60'W | LAT: | 41.926231 |
| | | LONG: | -87.970298 |
| PRIMARY: | I-290 EISENHOWER EXPWY WB | FACES: | EAST |
| CROSS: | ROUTE 83 | PLANT #: | IM153 |
| TAGS(S): | I-290 EISENHOWER EXPWY, ADDISON, RTE 83, LAKE ST | GEOPATH #: | 30498064 |

I-290 EISENHOWER EXPRESSWAY WB OUTBOUND AT RTE. 83 FE 20' X 60' W TRAFFIC OUTBOUND TO FAR WEST SUBURBS, SECONDARY LAKE ST EB. ADDISON - ELMHURST AREA E/O I-355

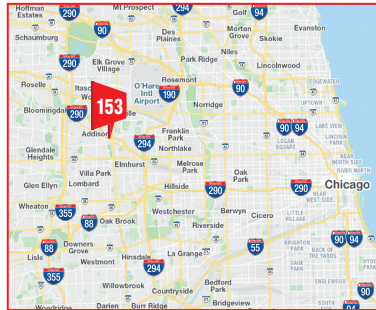
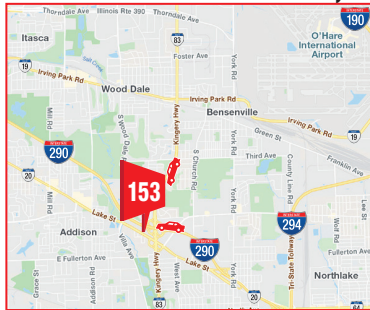



I-290 EB

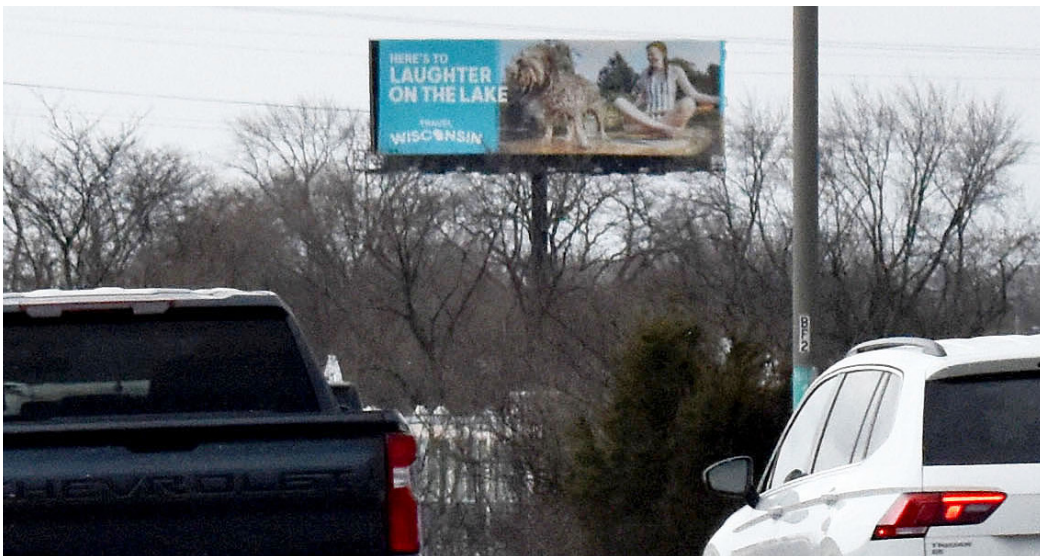

LAKE ST. EB VIEW

I-290 EISENHOWER EXPRESSWAY EB IN W/O RTE. 83 FW 20'X60' SECONDARY LAKE ST. EB, ADDISON / ELMHURST

IM154



| | | | |
|--------------------|---|------------------------|-------------------------|
| TYPE: | EXPRESSWAY VINYL BULLETIN | CITY/STATE/ZIP: | ADDISON, IL 60101 |
| DIMENSIONS: | 20'H X 60'W | LAT: 41.92626 | LONG: -87.970366 |
| PRIMARY: | I-290 EISENHOWER EXPWY EB | FACES: | WEST |
| CROSS: | ROUTE 83 | PLANT #: | IM154 |
| TAGS(S): | I-290 EISENHOWER EXWY, ADDISON, RTE 83, LAKE ST | GEOPATH #: | 30498065 |

I-290 EISENHOWER EXPRESSWAY EB INBOUND W/O RTE. 83 FW 20'H X 60'W TRAFFIC INBOUND FROM FAR WEST SUBURBS, SECONDARY LAKE ST EB. ADDISON - ELMHURST AREA E/O I-355

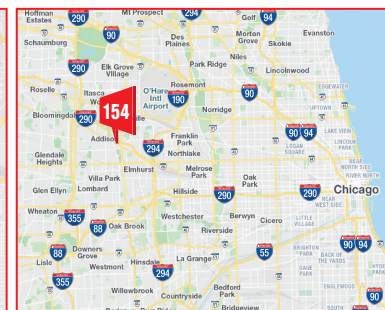
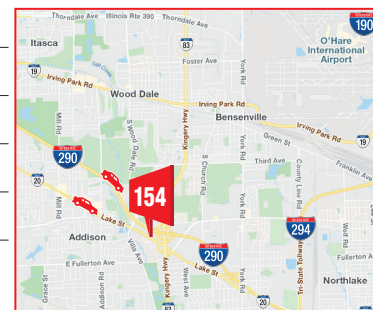



EXPRESSWAY DIGITAL BULLETIN
123



EXPRESSWAY DIGITAL BULLETIN
123



EXPRESSWAY DIGITAL BULLETIN
123



I-290 EISENHOWER EXPWY WB OUTBOUND AND I-88 REAGAN TOLL WB SPLIT AT I-290 TRI-STATE EXITS FE DIGITAL TRAFFIC OUTBOUND TO WEST SUBURBS

IMD143

TYPE: DIGITAL EXPWY BULLETIN CITY/STATE/ZIP: HILLSDALE, IL 60152

DIMENSIONS: 20'x14'6" W X 14'18" H LAT: 41.873944 LONG: 87.947308

PRIMARY: I-290 EISENHOWER EXPWY WB FACES: EAST

CROSS: I-290 TRISTATE TOLL WESTVILLE, ILLINOIS, SOUTHWEST, ORD CHICAGO, UNDER I-88, I-55, I-55, I-55

PLANT # ICH43A ICH43B ICH43C ICH43D ICH43E ICH43F

GEOPHY # 3090394 3090395 3090396 3090397 3090398 3090399

IMAGE OUTDOOR

I-290 EISENHOWER EXPWY EB INBOUND AT 17TH AVE FW DIGITAL CENTER / RHR TRAFFIC IN TO CHICAGO - LONG DWELL TRAFFIC JAM INBOUND !

IMD128

TYPE: DIGITAL EXPWY BULLETIN CITY/STATE/ZIP: BROADVIEW, IL 60555

DIMENSIONS: 20'x14'6" W X 14'18" H LAT: 41.873944 LONG: 87.947308

PRIMARY: I-290 EISENHOWER EXPWY EB FACES: WEST

CROSS: 17TH AVE WESTVILLE, ILLINOIS, SOUTHWEST, ORD CHICAGO, UNDER I-88, I-55, I-55

PLANT # ICH43A ICH43B ICH43C ICH43D ICH43E ICH43F

GEOPHY # 3090394 3090395 3090396 3090397 3090398 3090399

IMAGE OUTDOOR

I-290 EISENHOWER EXPWY EB INBOUND AT BELLWOOD AVE / WESTCHESTER BLVD FW DIGITAL TRAFFIC IN TO CHICAGO - LONG DWELL TRAFFIC

IMD136

TYPE: DIGITAL EXPWY BULLETIN CITY/STATE/ZIP: BELLWOOD, IL 60414

DIMENSIONS: 20'x14'6" W X 14'18" H LAT: 41.873944 LONG: 87.947308

PRIMARY: I-290 EISENHOWER EXPWY EB FACES: WEST

CROSS: BELLWOOD AVE / WESTCHESTER WESTVILLE, ILLINOIS, SOUTHWEST, ORD CHICAGO, UNDER I-88, I-55, I-55

PLANT # ICH43A ICH43B ICH43C ICH43D ICH43E ICH43F

GEOPHY # 3090394 3090395 3090396 3090397 3090398 3090399

IMAGE OUTDOOR

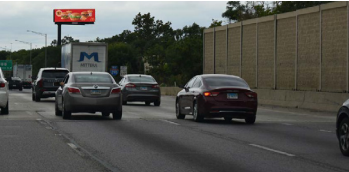

EXPRESSWAY DIGITAL BULLETIN
123



EXPRESSWAY DIGITAL BULLETIN
123



EXPRESSWAY DIGITAL BULLETIN
123



I-290 EISENHOWER EXPWY WB OUTBOUND AT BELLWOOD AVE / WESTCHESTER BLVD FE DIGITAL TRAFFIC TO WEST SUBURBS RHR

IMD135

TYPE: DIGITAL EXPWY BULLETIN CITY/STATE/ZIP: BELLWOOD, IL 60414

DIMENSIONS: 20'x14'6" W X 14'18" H LAT: 41.873944 LONG: 87.947308

PRIMARY: I-290 EISENHOWER EXPWY WB FACES: EAST

CROSS: BELLWOOD AVE / WESTCHESTER WESTVILLE, ILLINOIS, SOUTHWEST, ORD CHICAGO, UNDER I-88, I-55, I-55

PLANT # ICH43A ICH43B ICH43C ICH43D ICH43E ICH43F

GEOPHY # 3090394 3090395 3090396 3090397 3090398 3090399

IMAGE OUTDOOR

I-294 TRI-STATE TOLLWAY NB AT ADDISON AVE CENTER READ CURVE FSW / W DIGITAL BULLETIN TRAFFIC NB TO ROSEMONT, ORD OHARE AIRPORT, I-90/94, I-90 AHEAD

IMD321

TYPE: DIGITAL EXPWY BULLETIN CITY/STATE/ZIP: FRANKLIN PARK, IL 60151

DIMENSIONS: 20'x14'6" W X 14'18" H LAT: 41.873944 LONG: 87.947308

PRIMARY: I-294 TRI STATE TOLL NB FACES: EAST

CROSS: ADDISON AVE CENTER READ WESTVILLE, ILLINOIS, SOUTHWEST, ORD CHICAGO, UNDER I-88, I-55, I-55

PLANT # ICH43A ICH43B ICH43C ICH43D ICH43E ICH43F

GEOPHY # 3090394 3090395 3090396 3090397 3090398 3090399

IMAGE OUTDOOR

I-294 TRI-STATE TOLLWAY SB AT ADDISON AVE CENTER READ CURVE FN DIGITAL BULLETIN TRAFFIC SB FROM ROSEMONT, ORD TO I-290, I-88 NORTH AVE, ELMHURST

IMD322

TYPE: DIGITAL EXPWY BULLETIN CITY/STATE/ZIP: FRANKLIN PARK, IL 60151

DIMENSIONS: 20'x14'6" W X 14'18" H LAT: 41.873944 LONG: 87.947308

PRIMARY: I-294 TRI STATE TOLL SB FACES: N

CROSS: ADDISON AVE CENTER READ WESTVILLE, ILLINOIS, SOUTHWEST, ORD CHICAGO, UNDER I-88, I-55, I-55

PLANT # ICH43A ICH43B ICH43C ICH43D ICH43E ICH43F

GEOPHY # 3090394 3090395 3090396 3090397 3090398 3090399

IMAGE OUTDOOR

8X DIGITAL BULLETIN NETWORK CHICAGO EXPWYS/TOLLWAYS

| Plant # | Digital Bulletin Location | Zip |
|---------|--|-------|
| IMD143 | I-88 Reagan Toll WB & I-290 Eisenhower Expwy WB SPLIT FE 20'x60' | 60162 |
| IMD136 | I-290 Eisenhower Expwy EB in JAM at Bellwood Ave. FW 20'x60' | 60104 |
| IMD135 | I-290 Eisenhower Expwy WB Out at Bellwood Ave. FE 20'x60' | 60104 |
| IMD128 | I-290 Eisenhower Expwy EB in JAM at 17th Ave. FW 20'x60' | 60155 |
| IMD321 | I-294 Tri State Toll NB at Addison Ave. Curve FSW 20'x60' | 60131 |
| IMD322 | I-294 Tri State Toll SB at Addison Ave. Curve FN 20'x60' | 60131 |
| IMD425 | I-90 Jane Addams WB Out at Mannheim Rd. Toll Allstate Arena FE 20'x60' | 60018 |
| IMD426 | I-90 Jane Addams EB in at Mannheim Rd. Toll Allstate Arena FW 20'x60' | 60018 |

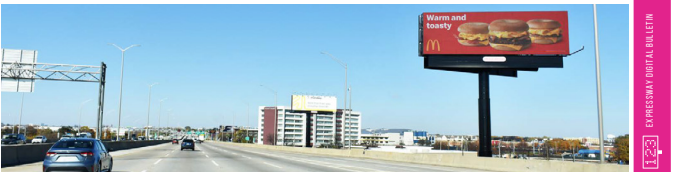

EXPRESSWAY DIGITAL BULLETIN
123



EXPRESSWAY DIGITAL BULLETIN
123

I-90 JANE ADDAMS WB OUTBOUND AT MANNHEIM RD / TOLL PLAZA FE 20'X60' DIGITAL TRAFFIC WB TO NORTHWEST SUBURBS RHR

IMD425

TYPE: DIGITAL EXPWY BULLETIN CITY/STATE/ZIP: DEERFIELD, IL 60015

DIMENSIONS: 20'x14'6" W X 14'18" H LAT: 42.003444 LONG: 87.947308

PRIMARY: I-90 JANE ADDAMS TOLL WB FACES: EAST

CROSS: MANNHEIM RD ALLSTATE ARENA WESTVILLE, ILLINOIS, SOUTHWEST, ORD CHICAGO, UNDER I-88, I-55, I-55

PLANT # ICH43A ICH43B ICH43C ICH43D ICH43E ICH43F

GEOPHY # NEW NEW NEW NEW NEW NEW

IMAGE OUTDOOR



EXPRESSWAY DIGITAL BULLETIN
123

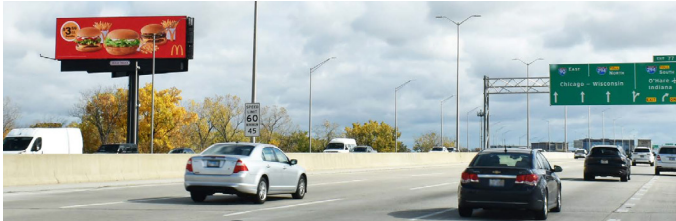

EXPRESSWAY DIGITAL BULLETIN
123

I-90 JANE ADDAMS EB INBOUND AT MANNHEIM RD / TOLL PLAZA FW 20'X60' DIGITAL TRAFFIC EB FROM NW SUBURBS TO ORD CHICAGO AHEAD

IMD426

TYPE: DIGITAL EXPWY BULLETIN CITY/STATE/ZIP: DEERFIELD, IL 60015

DIMENSIONS: 20'x14'6" W X 14'18" H LAT: 42.003444 LONG: 87.947308

PRIMARY: I-90 JANE ADDAMS TOLL WB FACES: WEST

CROSS: MANNHEIM RD ALLSTATE ARENA WESTVILLE, ILLINOIS, SOUTHWEST, ORD CHICAGO, UNDER I-88, I-55, I-55

PLANT # ICH43A ICH43B ICH43C ICH43D ICH43E ICH43F

GEOPHY # NEW NEW NEW NEW NEW NEW

IMAGE OUTDOOR

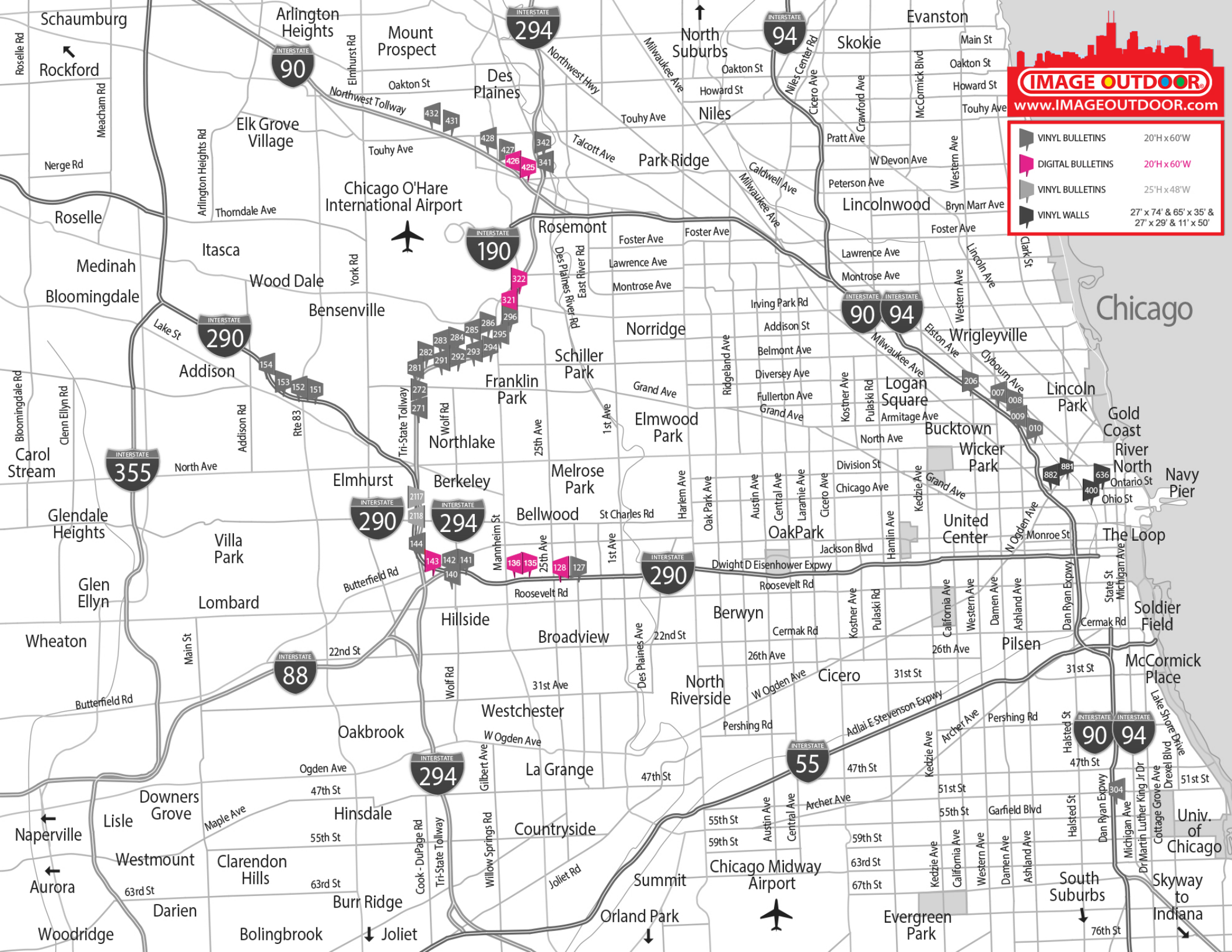
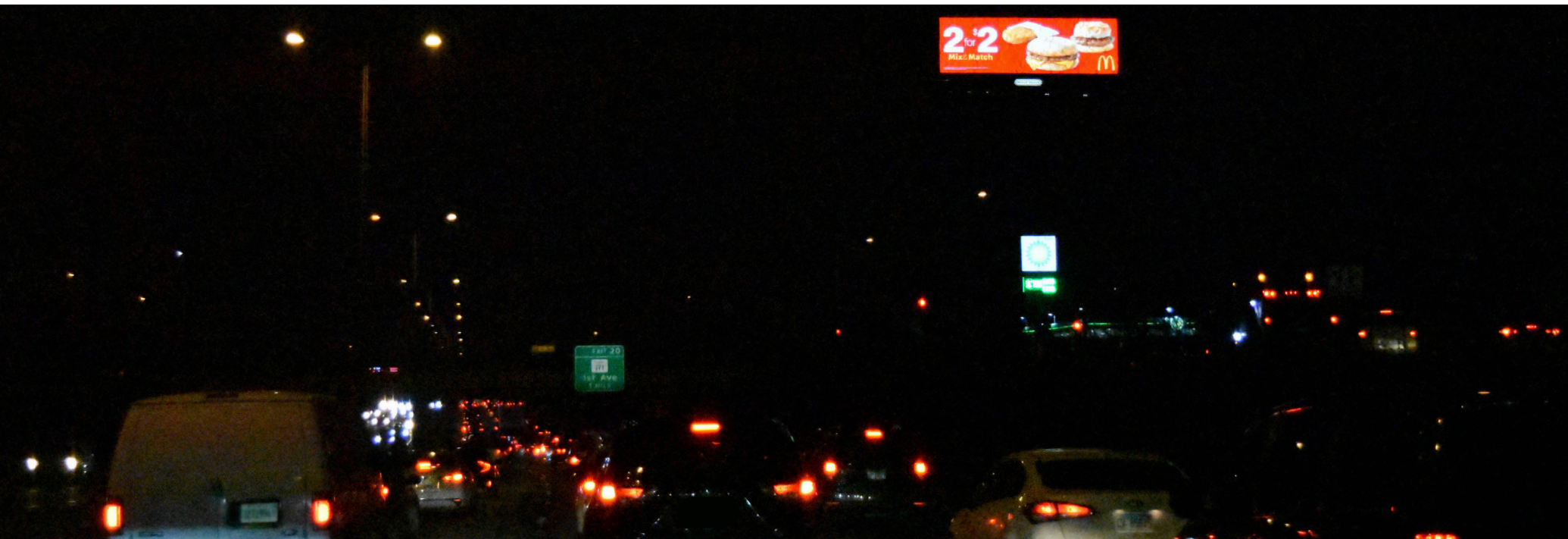

IMAGE OUTDOOR
www.IMAGEOUTDOOR.com

| | | |
|--|-------------------|---|
| | VINYL BULLETINS | 20'H x 60'W |
| | DIGITAL BULLETINS | 20'H x 60'W |
| | VINYL BULLETINS | 25'H x 48'W |
| | VINYL WALLS | 27' x 74' & 65' x 35' & 27' x 29' & 11' x 50' |



I-290 EISENHOWER EXPWY EB INBOUND AT 17TH AVE FW DIGITAL CENTER / RHR TRAFFIC IN TO CHICAGO - LONG DWELL TRAFFIC JAM INBOUND !

IMD128



| | | | | | | |
|-------------|---------------------------|-----------------|--|----------|------------|----------|
| TYPE: | DIGITAL EXPWY BULLETIN | CITY/STATE/ZIP: | BROADVIEW, IL 60155 | | | |
| DIMENSIONS: | 20'H X 60'W | LAT: | 41.87045 | LONG: | -87.852745 | |
| PRIMARY: | I-290 EISENHOWER EXPWY EB | FACES: | WEST | | | |
| CROSS: | 17TH AVE | MATRIX/FILE: | 648X2088, 324X1044, 400X1400, UNDER 1.9MB, RGB, 72 DPI | | | |
| PLANT #: | IMD128A | IMD128B | IMD128C | IMD128D | IMD128E | IMD128F |
| GEOPATH #: | 30640581 | 30822908 | 30822909 | 30822910 | 30822911 | 30822912 |

I-290 EISENHOWER EXPRESSWAY EB INBOUND JAM AT 17TH AVE FW 20'H X 60'W TRAFFIC FROM WEST SUBURBS EB INBOUND TO CHICAGO, LONG DWELL TRAFFIC JAM, WORST TRAFFIC IN THE COUNTRY - NBCS

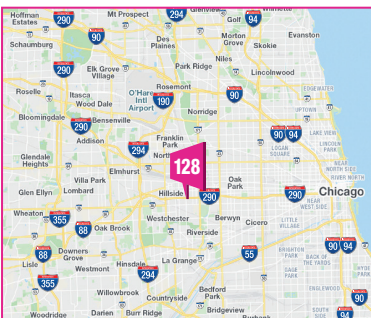
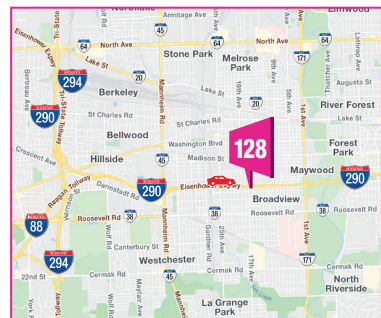



I-290 EISENHOWER EXPWY WB OUTBOUND AT BELLWOOD AVE / WESTCHESTER BLVD FE DIGITAL TRAFFIC TO WEST SUBURBS RHR

IMD135



| | | | | | | |
|-------------|----------------------------|-----------------|--|----------|----------|----------|
| TYPE: | DIGITAL EXPWY BULLETIN | CITY/STATE/ZIP: | BELLWOOD, IL 60104 | | | |
| DIMENSIONS: | 20'H X 60'W | LAT: | 41.871042 | | | |
| | | LONG: | -87.877400 | | | |
| PRIMARY: | I-290 EISENHOWER EXPWY WB | FACES: | EAST | | | |
| CROSS: | BELLWOOD AVE / WESTCHESTER | MATRIX/FILE: | 648X2088, 324X1044, 400X1400, UNDER 1.9MB, RGB, 72 DPI | | | |
| PLANT #: | IMD135A | IMD135B | IMD135C | IMD135D | IMD135E | IMD135F |
| GEOPATH #: | 50592946 | 50592947 | 50592949 | 50592944 | 50592945 | 50592948 |

I-290 EISENHOWER EXPRESSWAY WB OUTBOUND BELLWOOD AVE / WESTCHESTER BLVD FE 20'H X 60'W TRAFFIC TO WEST SUBURBS WB OUTBOUND FROM CHICAGO, LONG READS THRU NEAR

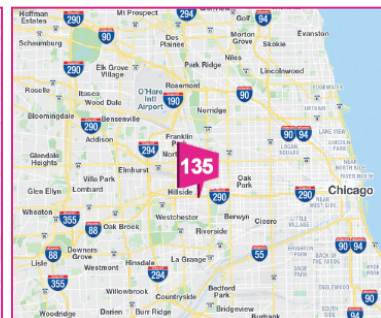
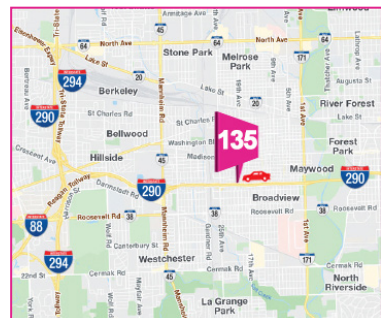



I-290 EISENHOWER EXPWY EB INBOUND AT BELLWOOD AVE / WESTCHESTER BLVD FW DIGITAL TRAFFIC IN TO CHICAGO - LONG DWELL TRAFFIC

IMD136



| | | | |
|-------------|--|-----------------|--|
| TYPE: | DIGITAL EXPWY BULLETIN | CITY/STATE/ZIP: | BELLWOOD, IL 60104 |
| DIMENSIONS: | 20'H X 60'W | LAT: | 41.871042 |
| PRIMARY: | I-290 EISENHOWER EXPWY EB | LONG: | -87.877390 |
| CROSS: | BELLWOOD AVE / WESTCHESTER | FACES: | WEST |
| PLANT #: | IMD136A IMD136B IMD136C IMD136D IMD136E IMD136F | MATRIX/FILE: | 648X2088, 324X1044, 400X1400, UNDER 1.9MB, RGB, 72 DPI |
| GEOPATH #: | 50592951 50592952 50592950 50592953 50592955 50592954 | | |

I-290 EISENHOWER EXPRESSWAY EB INBOUND BELLWOOD AVE / WESTCHESTER BLVD FW 20'H X 60'W TRAFFIC FROM WEST SUBURBS EB INBOUND TO CHICAGO, LONG DWELL TRAFFIC JAM, WORST TRAFFIC IN THE COUNTRY - NBC5

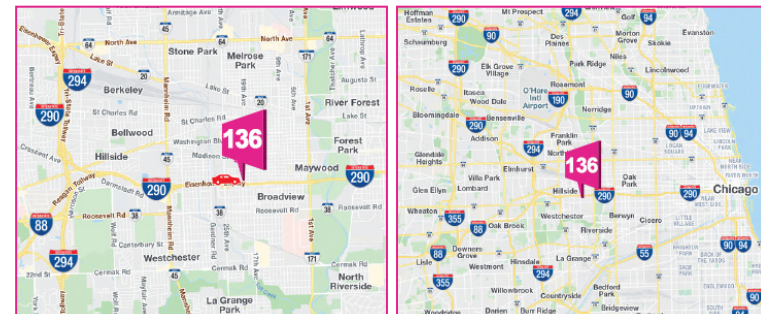



I-290 EISENHOWER EXPWY WB OUTBOUND AND I-88 REAGAN TOLL WB SPLIT AT I-294 TRI-STATE EXITS FE DIGITAL, TRAFFIC OUTBOUND TO WEST SUBURBS

IMD143



| | | | |
|-------------|--|-----------------|--|
| TYPE: | DIGITAL EXPWY BULLETIN | CITY/STATE/ZIP: | HILLSIDE, IL 60162 |
| DIMENSIONS: | 20'H X 60'W | LAT: | 41.873994 |
| PRIMARY: | I-290 WB AND I-88 WB SPLIT | LONG: | -87.912708 |
| CROSS: | I-294 TRI-STATE TOLL | FACES: | EAST |
| PLANT #: | IMD143A IMD143B IMD143C IMD143D IMD143E IMD143F | MATRIX/FILE: | 648X2088, 324X1044, 400X1400, UNDER 1.9MB, RGB, 72 DPI |
| GEOPATH #: | 30498069 30822901 30822902 30822903 30822904 30822905 | | |

I-290 EISENHOWER EXPRESSWAY WB AND I-88 REAGAN TOLL WB SPLIT FE AT I-294 TRI-STATE TOLL AND ROOSEVELT RD. EXITS, START OF I-88 WB, I-290 WESTBOUND TO ELMHURST, SCHAUMBURG, ROCKFORD

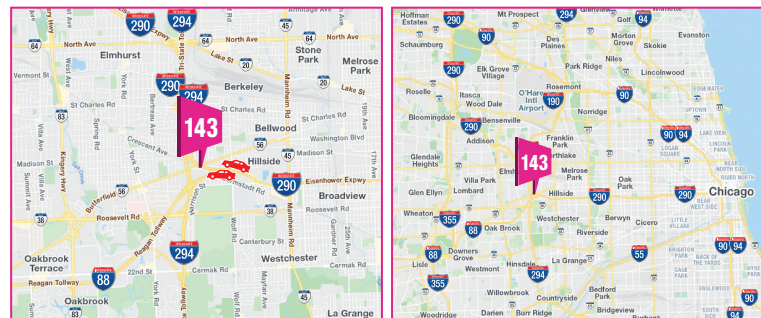



I-294 TRI-STATE TOLLWAY NB AT ADDISON AVE CENTER READ CURVE FSW / W DIGITAL BULLETIN TRAFFIC NB TO ROSEMONT, ORD OHARE AIRPORT, I-9094, I-90 AHEAD

IMD321



| | | | | | | |
|-------------|-------------------------|-----------------|--|----------|------------|----------|
| TYPE: | DIGITAL EXPWY BULLETIN | CITY/STATE/ZIP: | FRANKLIN PARK, IL 60131 | | | |
| DIMENSIONS: | 20'H X 60'W | LAT: | 41.873994 | LONG: | -87.912708 | |
| PRIMARY: | I-294 TRI STATE TOLL NB | FACES: | SW / W | | | |
| CROSS: | ADDISON AVE CENTER READ | MATRIX/FILE: | 648X2088, 324X1044, 400X1400, UNDER 1.9MB, RGB, 72 DPI | | | |
| PLANT #: | IMD321A | IMD321B | IMD321C | IMD321D | IMD321E | IMD321F |
| GEOPATH #: | 30498035 | 30890644 | 30890645 | 30890646 | 30890647 | 30890648 |

I-294 TRI-STATE TOLL NB AT ADDISON AVE CENTER READ CURVE FSW / W DIGITAL TRAFFIC NB TO ROSEMONT SHOPPING, ENTERTAINMENT, ORD OHARE AIRPORT, I-9094, I-90 AHEAD

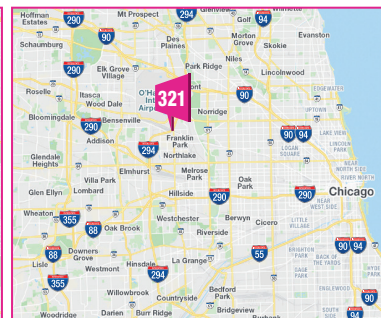
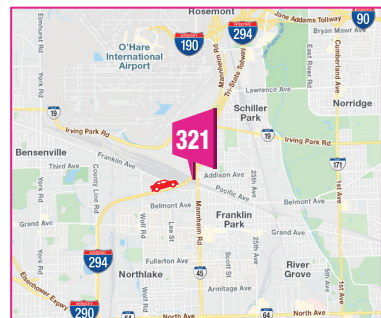



I-294 TRI-STATE TOLLWAY SB AT ADDISON AVE CENTER READ CURVE FN DIGITAL BULLETIN TRAFFIC SB FROM ROSEMONT, ORD TO I-290, I-88 NORTH AVE, ELMHURST

IMD322



| | | | | | | |
|-------------|-------------------------|-----------------|--|----------|------------|----------|
| TYPE: | DIGITAL EXPWY BULLETIN | CITY/STATE/ZIP: | FRANKLIN PARK, IL 60131 | | | |
| DIMENSIONS: | 20'H X 60'W | LAT: | 41.943514 | LONG: | -87.886382 | |
| PRIMARY: | I-294 TRI STATE TOLL SB | FACES: | N | | | |
| CROSS: | ADDISON AVE CENTER READ | MATRIX/FILE: | 648X2088, 324X1044, 400X1400, UNDER 1.9MB, RGB, 72 DPI | | | |
| PLANT #: | IMD322A | IMD322B | IMD322C | IMD322D | IMD322E | IMD322F |
| GEOPATH #: | 30498034 | 30890651 | 30890652 | 30890653 | 30890654 | 30890655 |

I-294 TRI-STATE TOLL SB AT ADDISON AVE CENTER READ CURVE FN DIGITAL TRAFFIC SB FROM ROSEMONT ORD OHARE AIRPORT TO I-290, I-88, NORTH AVE, ELMHURST AHEAD

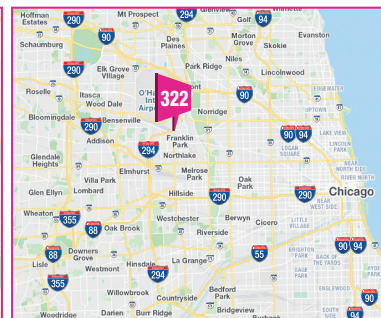
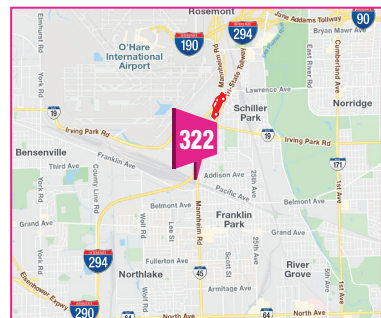



I-90 JANE ADDAMS WB OUTBOUND AT MANNHEIM RD / TOLL PLAZA FE 20'X60' DIGITAL TRAFFIC WB TO NORTHWEST SUBURBS RHR

IMD425



| | | | | | | |
|-------------|----------------------------|-----------------|--|---------|------------|---------|
| TYPE: | DIGITAL EXPWY BULLETIN | CITY/STATE/ZIP: | DES PLAINES, IL 60018 | | | |
| DIMENSIONS: | 20'H X 60'W | LAT: | 42.000944 | LONG: | -87.882931 | |
| PRIMARY: | I-90 JANE ADDAMS TOLL WB | FACES: | EAST | | | |
| CROSS: | MANNHEIM RD/ALLSTATE ARENA | MATRIX/FILE: | 648X2088, 324X1044, 400X1400, UNDER 1.9MB, RGB, 72 DPI | | | |
| PLANT #: | IMD425A | IMD425B | IMD425C | IMD425D | IMD425E | IMD425F |
| GEOPATH #: | NEW | NEW | NEW | NEW | NEW | NEW |

I-90 JANE ADDAMS WB OUTBOUND AT MANNHEIM RD TOLL PLAZA 1ST UNIT RHR AFTER TOLL WB TO NW SUBURBS: ARLINGTON HEIGHTS, BARRINGTON, ROCKFORD. IMMEDIATE NEXT EXIT ALLSTATE ARENA

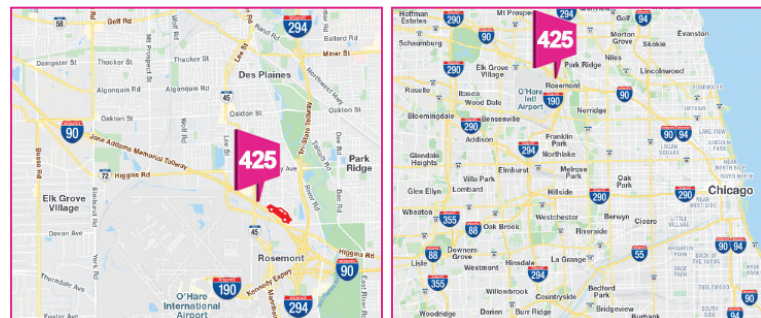



I-90 JANE ADDAMS EB INBOUND AT MANNHEIM RD / TOLL PLAZA FW 20'X60' DIGITAL TRAFFIC EB FROM NW SUBURBS TO ORD CHICAGO AHEAD

IMD426



| | | | | | | |
|-------------|-----------------------------|-----------------|--|---------|---------|---------|
| TYPE: | DIGITAL EXPWY BULLETIN | CITY/STATE/ZIP: | DES PLAINES, IL 60018 | | | |
| DIMENSIONS: | 20'H X 60'W | LAT: | 42.000944 | | | |
| | | LONG: | -87.882931 | | | |
| PRIMARY: | I-90 JANE ADDAMS TOLL EB | FACES: | WEST | | | |
| CROSS: | MANNHEIM RD/ ALLSTATE ARENA | MATRIX/FILE: | 648X2088, 324X1044, 400X1400, UNDER 1.9MB, RGB, 72 DPI | | | |
| PLANT #: | IMD426A | IMD426B | IMD426C | IMD426D | IMD426E | IMD426F |
| GEOPATH #: | NEW | NEW | NEW | NEW | NEW | NEW |

I-90 JANE ADDAMS EB INBOUND AT MANNHEIM RD FW TRAFFIC FROM NW SUBURBS: ARLINGTON HEIGHTS, BARRINGTON, ROCKFORD INBOUND TO ORD CHICAGO AHEAD. ADJACENT ALLSTATE ARENA.

